

# Meeresstille und glückliche Fahrt

Felix Mendelssohn

Op. 27

## Adagio

Meeresstille

*p* *sempre p*

3  
9-11 *p* *cresc.* *pp*

19 *p* *sempre p*

27 *dim.* *p* *sf* *sf* *sf* *dim.*

33 *p* *dim.* *pp*

41 *pp*

## Molto Allegro e vivace.

Glückliche Fahrt.

6  
49-54 *p*

60 *cresc.* *sf*

64 *cresc.* *sf*

68 *cresc.* *p*

73

80

86

91

96

104

111

118

125

132

138

145

153 **C**

*f* 3  
158-160

161

*sf*

168 **D**

*f* *sf* *f*

174

*sf* *dim.*

180

*sf* **4** *dolce.*

190

*p*

197

*sf*

205

**3** *p* 206-208

216

*cresc.* **11** 224-234

235

*f* *più f*

241 E

*cresc.* *ff*

248

*ff*

256

*p dim.*

263

*p dim.*

268

272

3  
276-278

279

F

3 *p* *sf* 3  
284-286 292-294

295

*cresc.* *sf* 3  
300-302

303

*sf* 3  
308-310

311

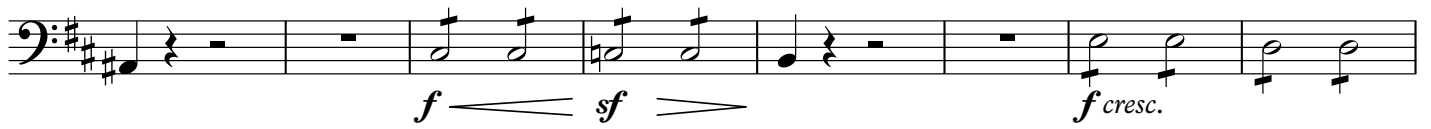

319

327 **G**

335

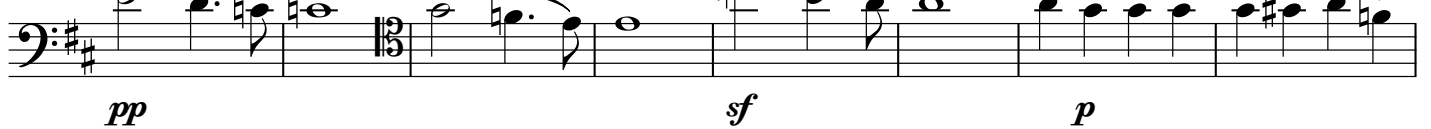

343

351

358

363

368

374

12

379-390

391

*p* *pp*

3

400-402

*pp* *cresc.*

409

*sf* *sf* *p* *cresc.*

416

*p* 418-420 *mf*

425

3 426-428 *mf* **I** *f*

3

434-436

*f* *cresc.*

443

*ff* *f* *cresc.*

451

*ff* *f*

459

*f* *p*

466

*f* *più f*

471

475

4

478-481

**Allegro maestoso***Dasselbe Tempo, die Achtel wie vorher die Viertel.*

482 *ff*

488

492 *ff* *sf sf sf sf ff ten. assai* **11** 496-506

507 *sf sf sf ff*

512 *ffp dim. pp*