

# Meeresstille und glückliche Fahrt

Felix Mendelssohn

Op. 27

## Adagio

### Meeresstille

Measures 16-21. Dynamics: *dim.* (diminuendo), *p* (piano). Articulation: accents (V) and breath marks (∩).

Measures 22-36. Dynamics: *sf* (sforzando), *sf* (sforzando), *sf* (sforzando), *dim.* (diminuendo), *pp* (pianissimo). Articulation: accents (V) and breath marks (∩).

Measures 37-44. Dynamics: *pp* (pianissimo). Articulation: accents (V) and breath marks (∩).

## Molto Allegro e vivace.

### Glückliche Fahrt.

Measures 57-69. Dynamics: *p* (piano). Articulation: accents (V) and breath marks (∩).

Measures 70-76. Dynamics: *sempre cresc.* (piano), *p* (piano). Articulation: breath marks (∩).

Measures 77-83. Dynamics: *cresc.* (piano), *p* (piano), *molto cresc.* (piano), *mf* (mezzo-forte). Articulation: breath marks (∩).

Measures 84-90. Dynamics: *sempre* (piano), *cresc.* (piano). Articulation: breath marks (∩).

89

94

101 pizz.

108

113

134

141

147

156

165

172

179

3  $\Pi$   
206-208 *p*

217 *cresc.*  $\Pi$   
224-234 **11**

235  $\Pi$   
*f* *più f*

241  $\Pi$  **E**  
*cresc.* *ff*

248 *f*  $\Pi$   
*ff*

256 *p dim.*  $\Pi$

263  $\Pi$  *pizz.* **19**  
*pp* 268-286

287 **F** arco *p* *sf* **3**  
292-294

295 *cresc.* *sf* **3**  
300-302

303 *sf* **3**  
308-310

311 *f* *sf* *f*

319 *f* *sf* *f cresc.*

327 **G**

336

*ff sf dim. p dim. pp*

346

354

*sf sf*

361

*sempre cresc. f sf*

366

*sf ff sf ff*

**H**

372

*sf sf sf sf*

22

379-400

*Vln. II pp*

405

*cresc. sf sf*

412

*p cresc. p*

3

418-420

*mf*

426-428

**I**

429

*mf f*

434-436

**I**

437

444

452

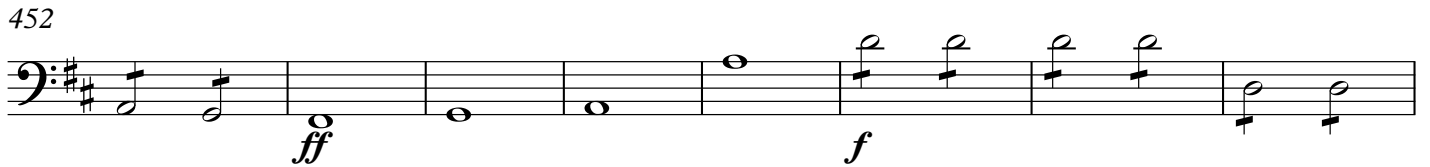

460

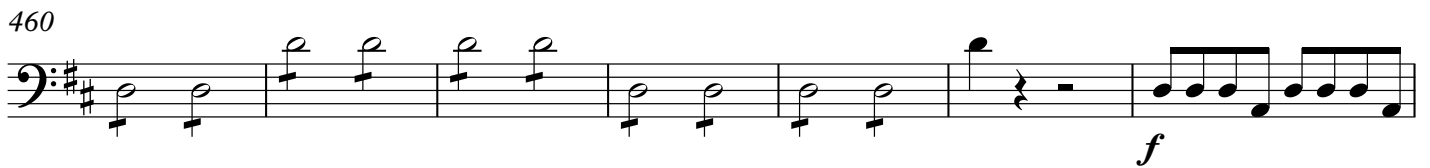

467

472

**Allegro maestoso***Dasselbe Tempo, die Achtel wie vorher die Viertel.*

477

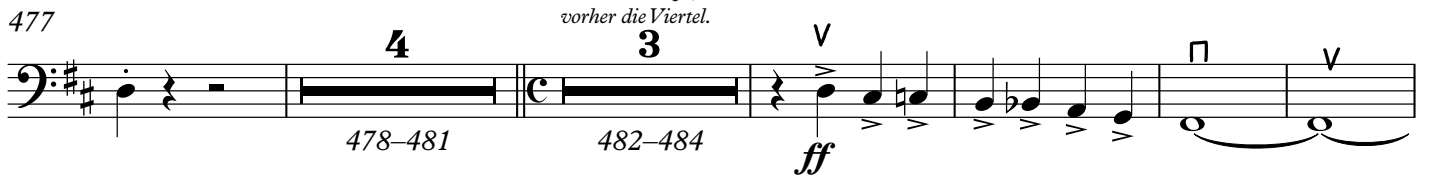

489

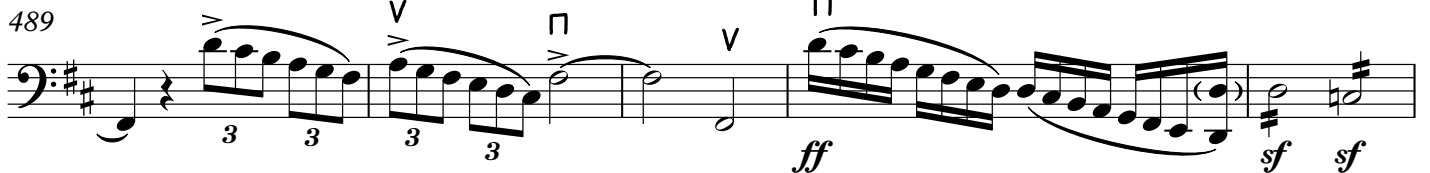

494

511

