

G. VERDI

Nabucodonosor

SINFONIA

FLAUTO I

Andante

Allegro

Andante
come prima

Andantino

- Staff 1:** Chords in the right hand. Dynamics: *p*, *rinfor.do*, *ff*. Section marker **C**.
- Staff 2:** Melodic line with accents (*>*) and slurs.
- Staff 3:** Melodic line with accents and slurs.
- Staff 4:** Melodic line with accents and slurs.
- Staff 5:** Melodic line with accents and slurs. Section marker **D**.
- Staff 6:** Melodic line with accents and slurs. Dynamics: *p*.
- Staff 7:** Melodic line with accents and slurs. Dynamics: *f*.
- Staff 8:** Melodic line with accents and slurs. Section marker **E**.
- Staff 9:** Chords in the right hand. Dynamics: *ff*, *dim.*
- Staff 10:** Chords in the right hand. Dynamics: *ff*, *dim.*

ff

1 p

F

3 rinfor.do

G ff

H

p *cresc.*

f

Più mosso
ff

I

p

cresc. *f*

VUOTA VUOTA

ATTO I.

CORO D'INTRODUZIONE

Allegro mosso

ff

ff

ff

cresc.

ff

f

2

2

2

2

2

91

3 Un poco meno mosso

25

4

5

1

1

1

1

1

5

p *ff*

6

2

p *f*

p

CAVATINA - Zaccaria

Largo

Id-dio del suo poter die

trasse in poter ^{mio} prezioso

Nemico prole

freno al li-mor

fre - - - no al ti - mor!

V'affidi d'Id-dio l'eterna a-i-

9 *Andante maestoso*

dolce

p

allarg. *pe*

10 *rit* *al tempo*
leggermente

allarg. *pe*

freno al li - - mo

11 Allegro
ff *ff*

p

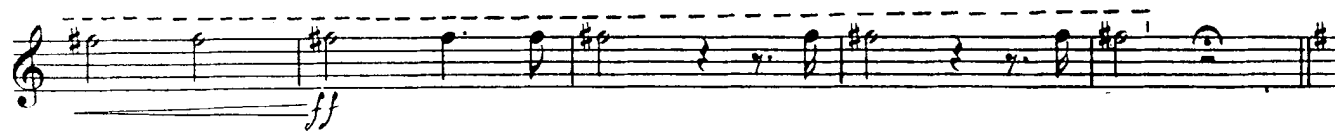
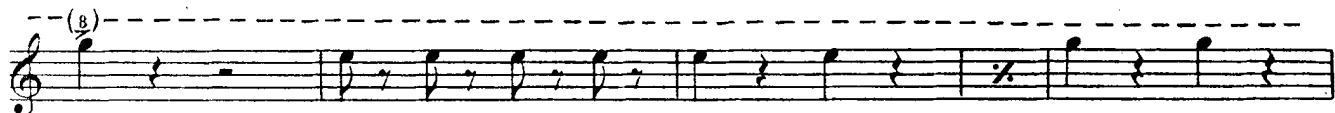

13 Allegro

15 *mer.*

16 *Allegro*

17

18 Più mosso

RECITATIVO e TERZETTINO

f cresc.

ff **22** Lento *qual Dio vi* *f*

f **23** Allegro *di mia ven-*

ff

dia' *p* **24** Andante

allurg.

25 Andante *col canto* *si può dar, ah!... se* *p* **26** *a tempo* *m'ami*

tr **27**

1

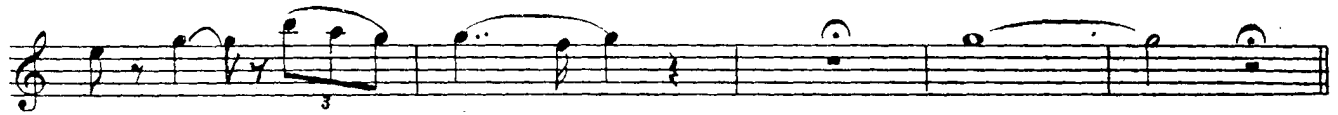
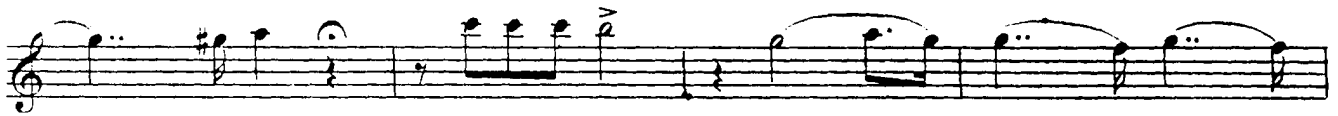

Coro

Allegro agitatissimo

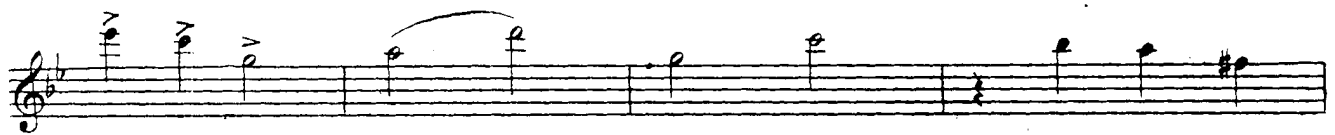

Finale I.

Viva Ma-buccio Viva **33** Allegro marziale (in mancanza della Banda)

34 Orchestra

35

36

37

38 Allegro

di Dio che parti? ³⁹ a tempo

questo pugnai fa-

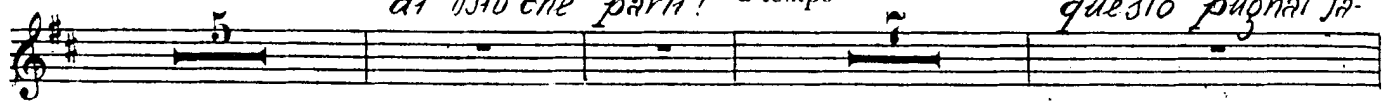

-ra!

⁴⁰ Meno mosso

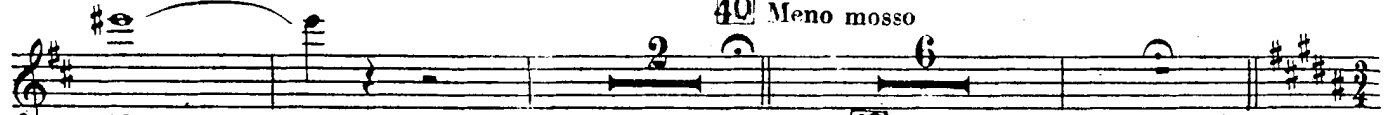

ff

⁴¹ Andante

scorrer do-vra!

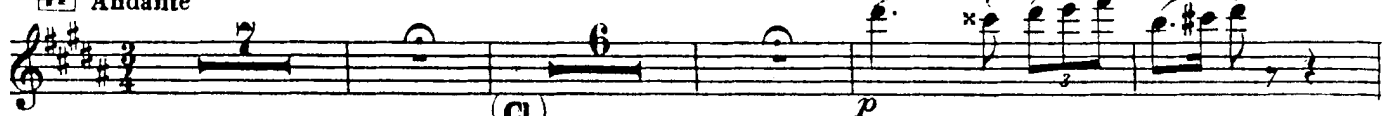

(cl.)

p

ff

p

ff

⁴³

ff

ff

⁴⁴ 2-7

f

ff

45

Allegro

Tema lia di me

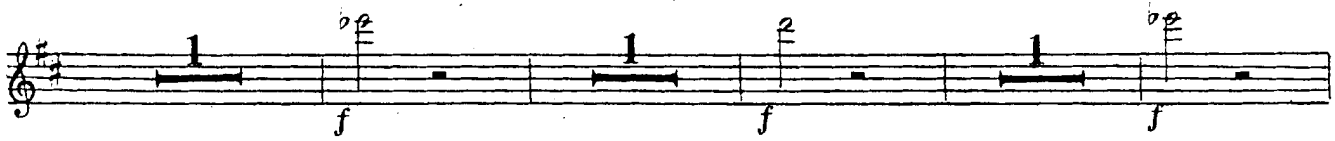
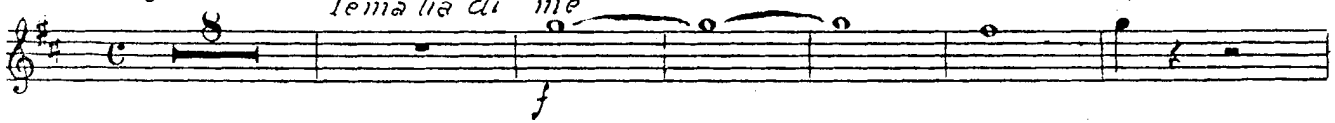

46 Presto

47

48

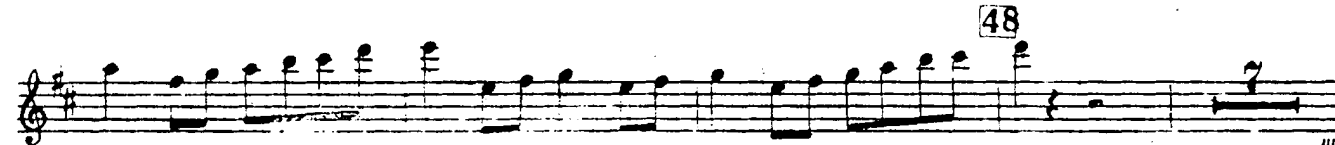

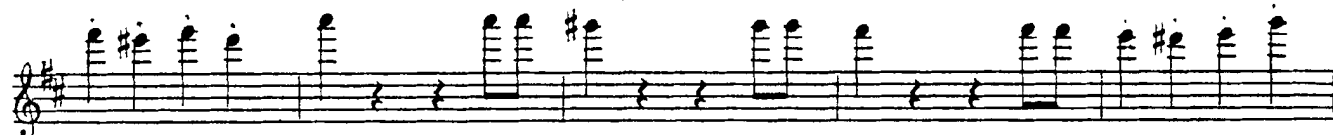

Fine dell'atto I. "

ATTO II. SCENA ED ARIA

Allegro mosso

1

2 Recitativo

Prole Abigail di schia - - - vi

3 Allegro Recitativo

Campo a qui mi-rar!.. oh iniqui

4 tut - - ti e piu folli an- cor mal conoscete il

5 a tempo d'rete

core. Su tutti il mio fu-rore piombar ve-

o fatal *sde* **6** *gao!*

adagio

tr

7 *Andante* *SOLO* *dolce* *allarg.* *anch*

8

8 *leggero* *p*

leggero *p*

9

p

Meno mosso

13 *già*

15 *Meno mosso*

già

RECITATIVO e PREGHIERA (*Tace*)

CORO DI LEVITI

Grave

12

ff

1

22 Presto

12

f

ff

23

mf

f

24

11

f

f

25 Più presto

Meno mosso

Immi levate all'e-terno!

FINALE SECONDO

27 Allegro agitato

28

Allegro Soda or *1110*

il vostro *Re*

In *Sano.*

Non son piu Re, son

40 *Di-* *o!*

41

42 Allegro

43 Adagio
dolce

Allegro

44

45 Andante
oh
Adagio

SOLI

46 *-to?*

Allegro

Fine dell'atto II.

ATTO III. CORO D'INTRODUZIONE

(in mancanza della Banda)
Tempo di Marcia

RECITATIVO e DUETTO

Recitativo **6** *Andante* oh qual bal-danza! u-scite o fidi

7 *Andante* miei

Allegro vivo **8**

9

5

10

11

7

7

12 col canto

col canto
tratto
 Israel sig

f *f* *ff* *p*

13 *brillante*

14 *di pora*

ff

fp *f*

15 *a piacere* *apprendi il ver*

p

il foglio menzogner!

ff *f*

16 *Andante*

p

17 *sei del Re*

string. *un poco dim.*

pp

p

di vile schiava al piè

18

f

19 Allegro

20

a tempo

21 Allegro moderato

22 Un poco più vivo

cor. *p*

tr.

ff

al diso- **23** *no-* **9** *no.* **I. Tempo**

p *questo veiglio* **2**

Un poco più vivo **24** *cor.*

tr.

tr.

ff

il genitor

25

del per - dona

26

ff *f*

ff

ff

Coro di schiavi Ebrei

Largo

p *ff*

trium *pp*

27 *Cantabile* 16

28

ff

ff

Profezia e Finale III.

piange di femmine im - belli chi sol - leva lamenti all'e -

-terno? oh sor - ge - te, angosciati fra -

-tel - li, colcanto > labbro fa - vella il Si -

-gnor!

30 *Andante mosso*

31

32 Un poco più mosso

33 Poco più mosso

34

Fine dell'atto III.

ATTO IV.

PRELUDIO, SCENA ED ARIA

Allegro

ff *p*

1 *Andante dolce*

p

2 *Marziale*

p

3 *Allegro*

f

Vuoto

p cresc.

4 *Recitativo* *inseguita?*

ff *f*

5 Allegro moderato *assai* come fanciulla a danza oh prodi

miei tor-reggia... sia nostra, cadà in cenere!

6 (in mancanza della Banda) Allegro moderato *assai*
Marcia funebre p

7 Allegro Orchestra -to!
f

8 Andante SOLO tr

9 Largo col canto

10 a tempo e i miei riti strugge -

10 *p*

11 *a tempo* *p*

sapró *sapró* *p*

12 *Allegro* *ff*

tua mente of-fesa? *il Brando, il Brando*

mio... *io voglio* *ff*

13 *Allegro* *f*

14 *ff*

15

MARCIA FUNEBRE, PREGHIERA e FINALE QUARTO

(in mancanza della Banda)
Allegro assai moderato

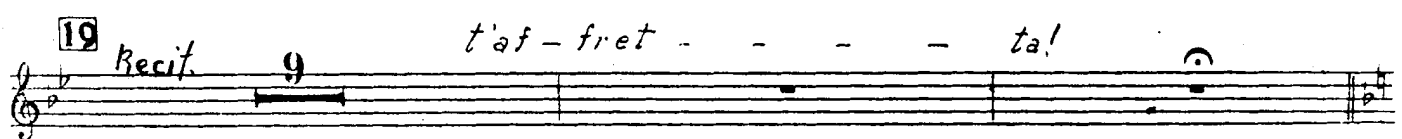
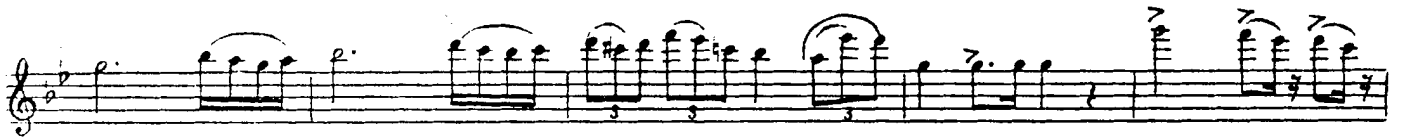

22 Allegro

ciel
 ff

23 *e forte, e forte ei*
 13

24 Allegro
sol

f

26 Allegro
suol

25 *col canto*
 6 *pro-strati al*
 ff

27 Adagio

24

Adagio

28
 ff

29 Andante moderato

9
 p

31 Allegro