

Allegro

OTTAVINO

23

C

15

ff

F
p

mf *cresc.*

G
ff

H
15

Più mosso

ff

8^a sotto

I

f

VUOTA

VUOTA

ATTO I.

CORO D'INTRODUZIONE

Allegro mosso OTTAVINO

ff

ff

ff

ff

ff

ff

ff

Un poco meno mosso

ff

CAVATINA - Zaccaria

Largo *segno*

- rate, o figli! Id - dio del suo poter die

f freno all'umor fre - no all'i-mor! *f* v'a-ffidi Id -

Andante maestoso

- dio L'eterna a - i ta

f pe - rir? *p*

leggermente puntate

pe-ri *freno alti-*

-mor **Allegro**

12

13 **Allegro**

14

RECITATIVO e TERZETTINO

Coro

Allegro agitatissimo

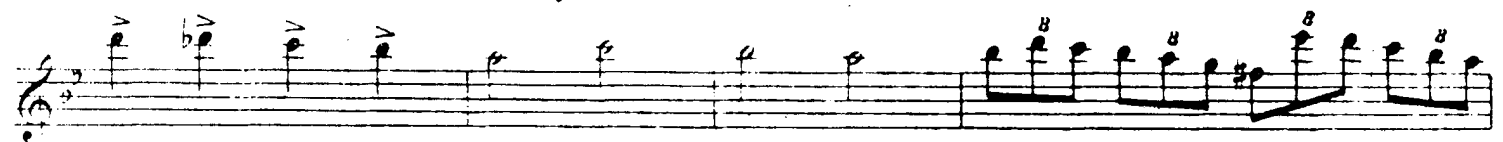

Finale 1.

(In mancanza della Banda)
33 Allegro marziale

10 *f* *p*

Orchestra 34 *f*

35 *pp*

p *f*

36 II. volta *f*

37

38 Allegro

col canto
di Dio che parlò?

39 a tempo

questo pugnala-
rà!

ff

40 Meno mosso

41 Andante

42 do-vrà

(Fl.)

45 Allegro

Tema hadi
me

f

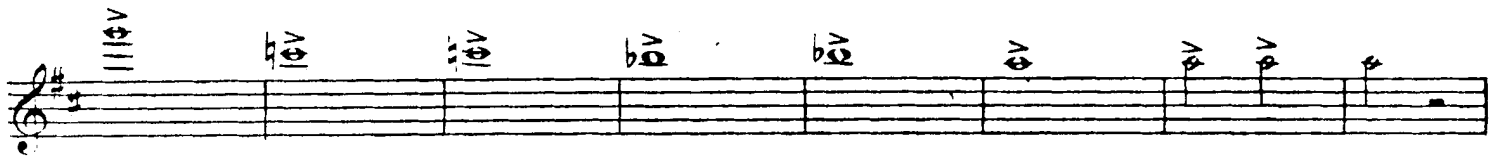

P cresc. e stacc.

f

55 Più presto
50 2. volta

57

58

ATTO II. SCENA ED ARIA

Allegro mosso

2 Recitativo ff Allegro Recitativo

4 ff f

5 a tempo f

6

Adagio 7 Andante anch' io giorno

8 *sol*
leggero *p*
giorno

9 *un giorno sol*
p

10 *Allegro mosso*
f ff f
il po-tere a te s'a-spetta il tutto è pronto

11 *Più mosso*
già
mf

12
f
ho fe-del di te men
questa donna non sa-rà

Solgo

Meno mosso

13 *già* **11** *tr* *p.* *f* *p*

14 *ff* *f*

15 *Salgo già* **11** *Meno mosso*

tr *p.* *f* *p*

16 *ff* *ff*

17 *ff*

RECITATIVO e PREGHIERA (Tace)

CORO DI LEVITI

Grave 22 Presto

ff *ff*

f

ff

23 *f*

24 *f*

f

25 Più presto *f*

26 *Deh fra*

Meno mosso
-telli perdo-nate

p

FINALE SECONDO

27 Allegro agitato

28 *ff*

29 *p* *ff*

30 *ff* *Vuota* *ff*

31 *Vuota* *ff* *Vuota* **31** Andantino *f* **32** 10

33 10 **34** *ff*

35 2 5 *ff* *ff*

36 Allegro *f* *S'odo or me il vostro* 16

37 *ff* *Re* 7

38

39

40

41

42 Allegro

43 Adagio

Allegro come prima

44

45 Andante

Adagio

Spun-to?

46

Allegro

Fine dell'Atto II

ATTO III. CORO D'INTRODUZIONE

(in mancanza della Banda)

Tempo di Marcia

f *p cresc.*

RECITATIVO e DUETTO

Recitativo **6** *oh qual bal-danza u-scite o fidi miei* **7** Andante *ff*

Allegro vivo **8** *ff ff*

Brillante **9** *pp*

10 *ff*

11 *tu* *morte* *ff ff*

12 *f* *a tempo* *f* *f*

13 *ff* *a tempo* *brillante* *p*

f *sia tratto*

14 *ff* *f* *f*

15 *a piacere* *p*

apprendi il ver

ff *f*

il foglio menzo-gner

16 *Andante* *15* *10* *ff*

sei del 17 re

ff *di vile schiava al*

18 *p* *ff*

l'ombra son del

19 *Allegro* *ff*

oh qual suon!

ff *Largo*

20 *ff* *ff* *Largo*

e prigio - nier prigio - nier? si d'una schiava che di-

ff *a tempo* *col canto*

-sprezza il tuo po-ter! prigio - nier? si prigio - nier?

ff

21 Allegro moderato
 23 questo veglio, suo

24 Un poco più vivo
 cor p

25 *ff*
 il geni - tor

26 *ff*
 deh per-dona

Coro di schiavi Ebrei

Largo *Cantabile*

5 2 16

27

28 *f*

29 *ff* *Profezia e Finale 3^o*
oh chi piange di femmine im-
Recitat.

belli chi solleva lamenti all'Eterno oh sor-ge - te, angosciati fra-

-tel - li, sul mio labbro favella il Si - gnor!

30 *Andante mosso* 12 1

31 *ff*

32 *Un poco più mosso* 9 *f*

33 *Poco più mosso* *ff*

34 *ff*

ATTO IV. PRELUDIO, SCENA ED ARIA

Allegro
ff *f*

1 Andante **2 Marziale**
p

3 *f* *p*

Allegro
vuota *f*

Peresc.

f

4 Recit.
ff *f*
quasi fierainse-guita?

5 Allegro moderato assai **6** *f* **6** **Allegro moderato assai** **18**
come fanciulla a danza *Marcia funebre*

7 Allegro
-te! *ff*

8 Andante 9 Largo col canto a tempo 10 col canto a tempo 11

12 Allegro *Oh t'apri-rai!* *ff* (Ottoni)

il brando, il brando mio... *ff* *io*

voglio. 13 Allegro *f*

14 *ff*

15 4

p *p*

16 *f*

p

ff

17

18

MARCIA FUNEBRE, PREGHIERA e FINALE QUARTO

(in mancanza della Banda)

Allegro assai

19 *9* *tief-tret — ta!* 20 *Andante* 10 21 *5* *9* *al*

22 *Allegro* *f* *ciel*

23 *14*

24 *Allegro* 25 *Recitativo* 26 *Allegro* *pro-strati al suol* *ff*

27 *Adagio* 28 *ff*

And.te mod.to *Adagio* 29 *Sol* 30 *leva* *maledire a*

31 *Allegro* *ff me*

