

G. VERDI

# Nabucodonosor

SINFONIA

OBOE II

Andante

Allegro

Andante come prima

Andantino

Allegro

16

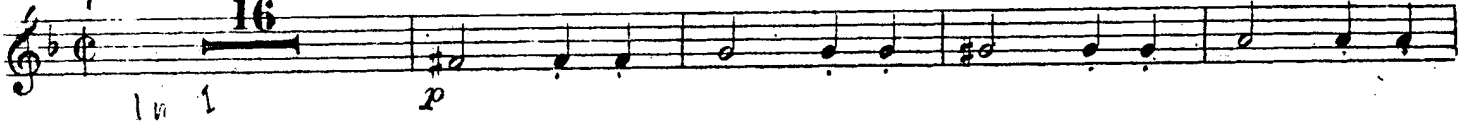

C

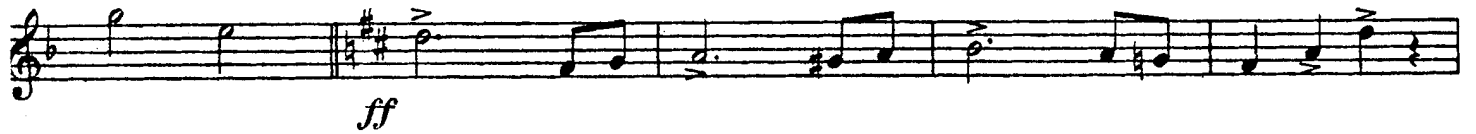

D

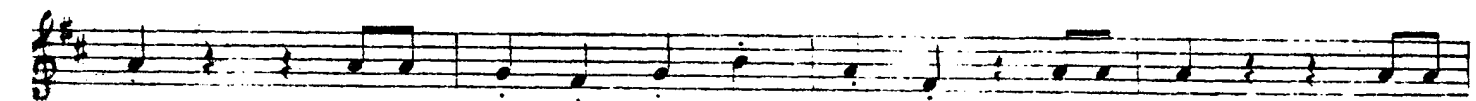

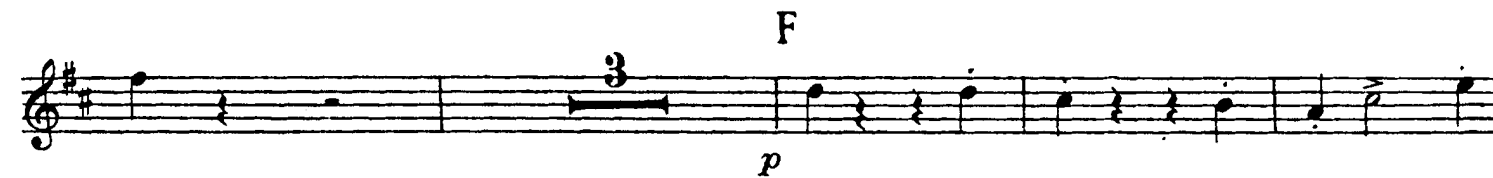
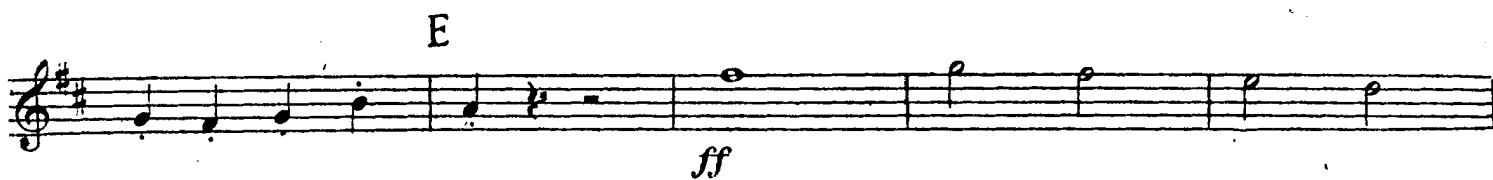
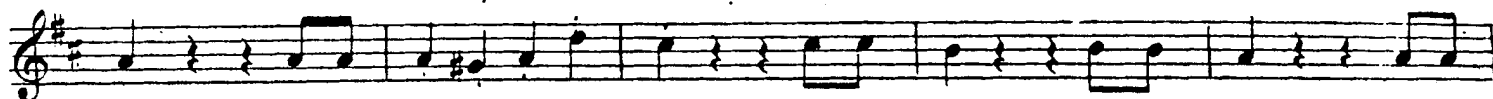

G

*rinfor.do* *ff*

H

*p*

*cresc.*

*f*

Più mosso

*ff*

I

*p cresc.* *f*

VUOTA VUOTA

# ATTO I.

## CORO D'INTRODUZIONE

Allegro mosso

6

*p* *cresc.* *ff*

*ff*

### CAVATINA - Zaccaria

Recitativo *Largo*

*Id-dio del suo poter die segno*

*ff*

8

*f*

*col canto*

*p* *cresc.* *f*

9 *Andante maestoso*

*p*

*p*

**11** Allegro

**13** Allegro

15 -nier.

16 Allegro

17

18 Più mosso  
morte allo stranier

19

## RECITATIVO e TERZETTINO

Allegro 13 *Andante cantabile* 20 *Schiude-rà frà* *mille...* 21 Allegro 2

*ff*

22 Lento 10 *qual Dio vi sal - va?* *ff*

23 Allegro *f* *p* *ff*

24 *Andante* 8 *è già*

25 *Andante* 8 *col canto* 26 *a tempo* *ah se mami* 3 *p* 27 9 6

28 5 *p*

5 *sal-var* *p*

## CORO

*Allegro agitatissimo*

*f*

29 9 *ff* 5

811

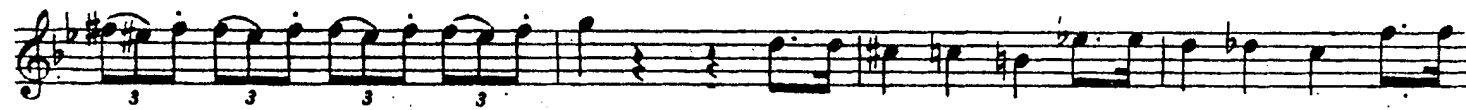
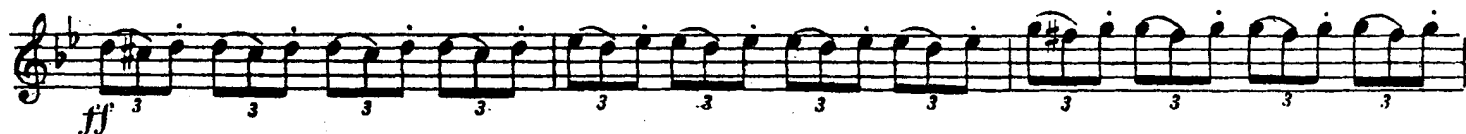
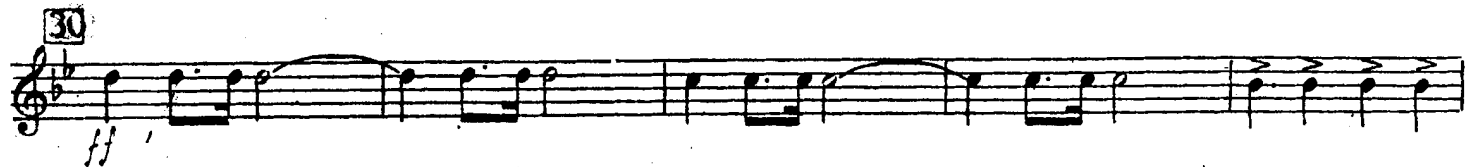

Finale I.

33 Allegro marziale

(in mancanza della Banda)

2

34

Orchestra

35

36

37

38 Allegro

col canto

di Dio che parli?

39 a tempo

40

Meno mosso

questo pugnale fa - rà!

41

Andante

42

45 Allegro

Tema ha di me

- mor ti salve - ra!

46

Presto

48

49

50

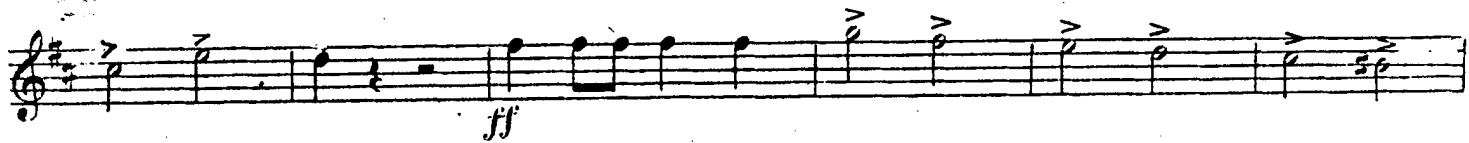

51

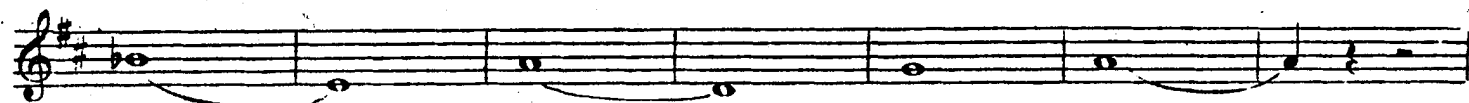

52

53

Cielo gride-rai

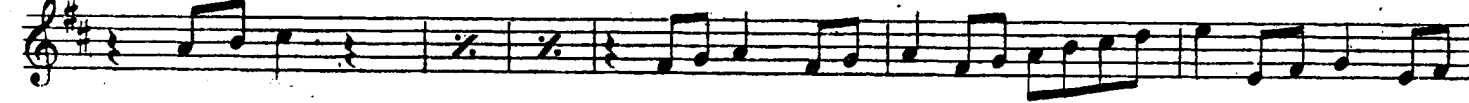
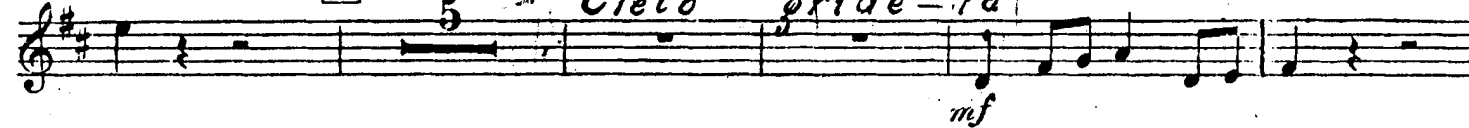

54

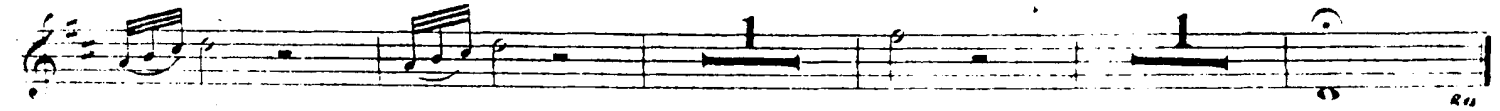
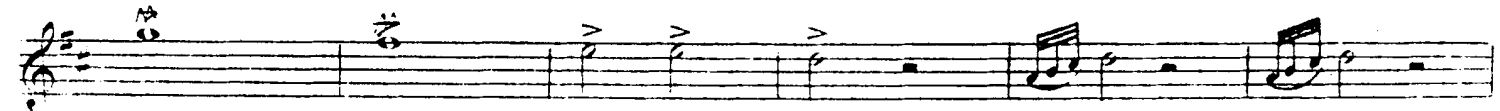
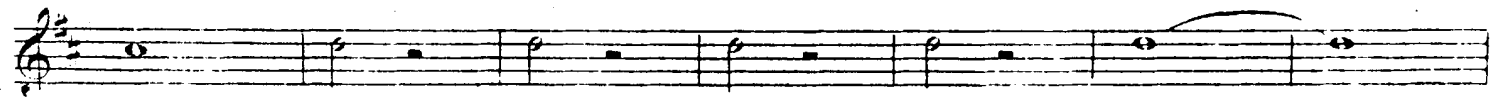
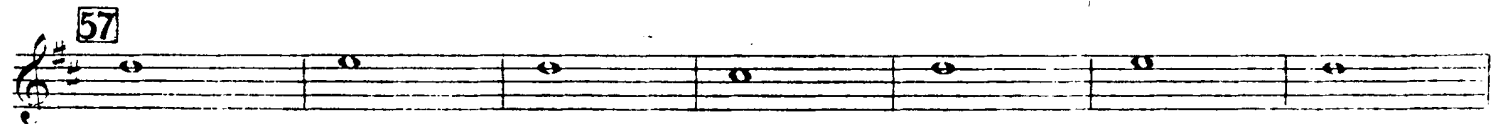
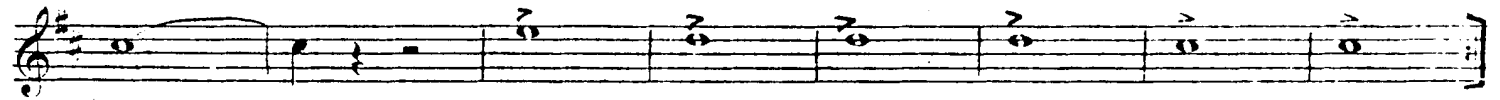
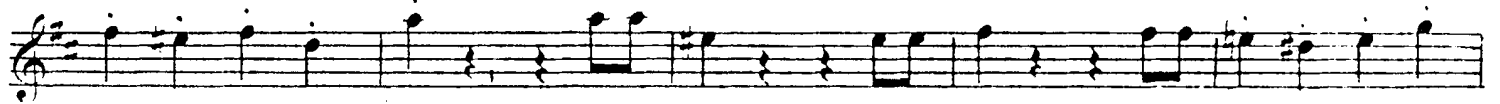

Fine dell'atto 1.

# ATTO II.

## SCENA ED ARIA

**Allegro mosso**

*ff*

**1**

*f*

*sempre p* *cresc.*

**2** *Recitativo* *prole Abigail di*

*ff* *5* *1* *8*

*schia --- vi!*

**3** *Allegro* *Recitativo* *dal Campo qui mi-*

*ff* *4* *12*

**4** *ff* *-rer! oh iniqui tut ----- ti, e più follia- con! d'Abiga-*

*-ille malconoscete il Core su tutti il mio fu- rore piombar ve-*

**5** *a tempo* *-drete*

*sf* *sf* *sf* *sf*

**6**

*sf* *f*

Adagio 7 Andante

10 Allegro mosso

(Ob. I.) *cresc.* *f*

*il po-tere a te s'as-*

*pette* *Il tutto è pronto* 11 Più mosso *già* 20

12 *oh i'e-del, di te men*

*forte* *questa donna non sa-*

*ra*

13 Meno mosso

*già* 6 *p* 16

14

*ff* *f*

15 *Meno mosso*  
*salgo gia* 6

16 *p* *ff*

10 *ff*

17 *ff*

Detailed description of the musical score: The score consists of ten staves of music. The first staff begins with a dynamic marking of *ff* and a measure marked with a boxed '14'. The second and third staves continue the melodic line. The fourth staff features a dynamic marking of *f* and a measure marked with a boxed '15', which includes the instruction 'Meno mosso' and 'salgo gia' above a six-measure rest. The fifth staff starts with a dynamic marking of *p* and a measure marked with a boxed '16', followed by a dynamic marking of *ff*. The sixth staff begins with a dynamic marking of *ff* and a measure marked with a boxed '10'. The seventh and eighth staves continue the melodic line. The ninth staff starts with a dynamic marking of *ff* and a measure marked with a boxed '17'. The tenth staff concludes the section with a final note and a fermata.

RECITATIVO e PREGHIERA (*Tace*)

# CORO DI LEVITI

Grave 12 *ff* 22 Presto 8

*p*

*ff*

*ff*

*f*

23 *mf*

*f*

24 *p cresc.*

*ff*

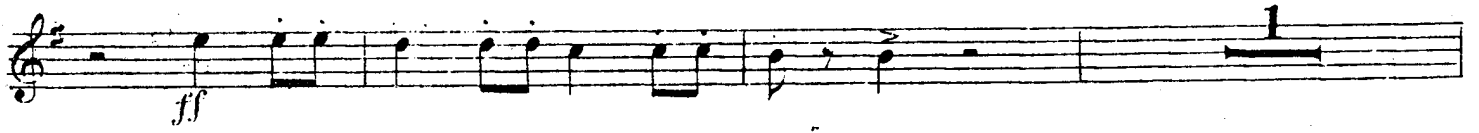

25 Più presto

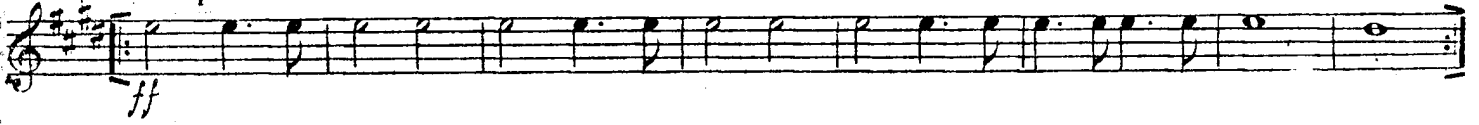

26 *Meno mosso*  
Deh fra-telli perdo-

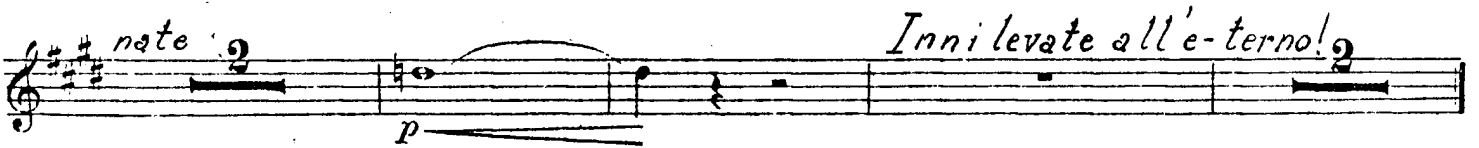
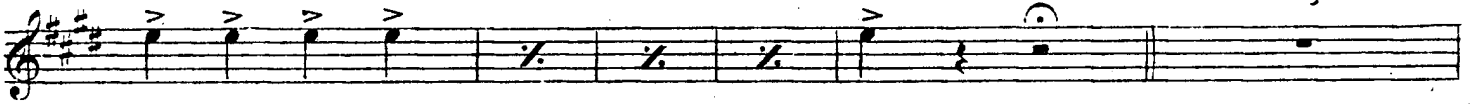

### FINALE SECONDO

27 *Allegro agitato*

28

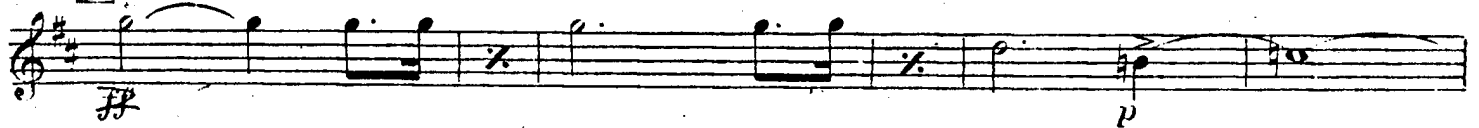

29 *p* *cresc.* *ff*

*Capo mio la pre-di!* *ff* **VUOTA**

30 *ff* **VUOTA** *ff*

**VUOTA** *ff* **VUOTA**

31 *Andantino* 11 *f* 32 10 *f* 10 *f*

33 10 *ff* 34

*f*

35 2 *ff* *p*

*ff*

36 *Allegro* *S'oda or me* *f* 16

*il vostro* 37 *ff* 7

38 *f* *p* *f* *ff*

39 *ff*

*non son più Re, son*

40 *Di-* *ff*

41 *p dim.* *ff*

42 *Allegro* *f* 43 *Adagio*

*Allegro come prima* *f* *ff*

44 *ff*

45 *Andante* 46 *Adagio* *p*

*Allegro* *ff*

*Fine dell'atto II.*

# ATTO III. CORO D'INTRODUZIONE

(in mancanza della Banda)  
Tempo di Marcia

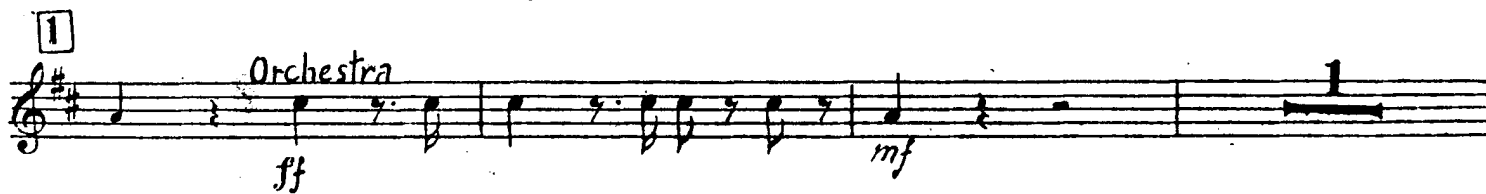
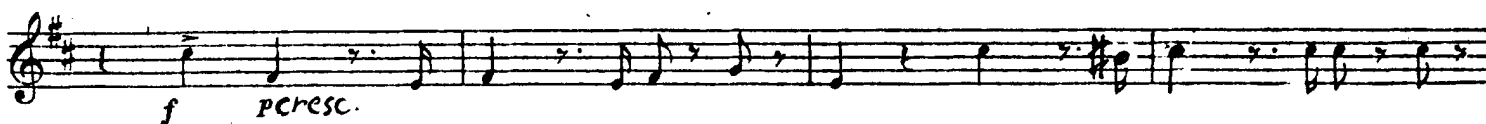

*più sensibile*

3

*pp*

*f*

*sf*

3

3

3

3

4

5

3

3

3

3

3

3

3

### RECITATIVO e DUETTO

Recitativo

6 *Andante*

*oh qual bal- danza u - scite o fidi*

31

15

7 *Andante*  
*miei!*

*f*

3

*Allegro vivo*

8

*ff*

*ff*

*ff*

9 *pp* *tr* *tr*

10 *ff*

11 *dei tu*

*morte qui sta* *ff* *ff* *ff*

*ff* *p*

12 *col canto* *col canto* *sia*

*f* *col canto* *col canto* *sia*

*tratto!* *ff* *Brillante* *p*

*tr* *tr*

*tr* *tr*

14 *ff*

*fp* *f* *a piacere* *il*

15 *ver*  
*p* *ff*  
*il foglio merzo-gner*

16 *Andante*  
*p*  
*sei del*

17 *re*  
*p* *ff*  
*di vil schiava al*

18 *piè* 15 *al* *piè* *al* *piè* 1  
 19 *Allegro* 2 *oh qual*  
 (Tr. 6<sup>te</sup> interne)

*suon!*  
*f* *ff*

20  
*ff*  
*Largo*  
*col tanto*  
*che dis-*

*prezza il tuo po-ter! prigio-nier? si. prigio-nier?*

*a tempo*  
*f*

21 *Allegro moderato* 12  
 22 *questo veglio* 2 *del suo*

23 *Un poco più vivo*  
 24 *cor.*  
*p* *tim tim*

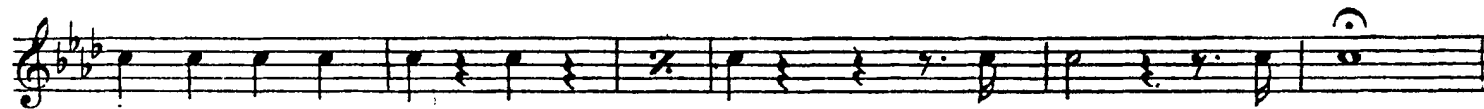

Coro di schiavi Ebrei

28

*ff* *p*

29

*p* *pp*

*Profezia e Finale III.*  
*piange oh sor-gete angosciati fra-tel-li sul mio*  
*Recitativo* *ff*

*labbro fa - vella il si-gnor!*  
*p* *f*

30 *Andante mosso* 31

*ff* *ff*

32 *Un poco più mosso*

*f*

33 *Poco più mosso*

*ff*

34

*ff*

# ATTO IV.

## PRELUDIO, SCENA ED ARIA

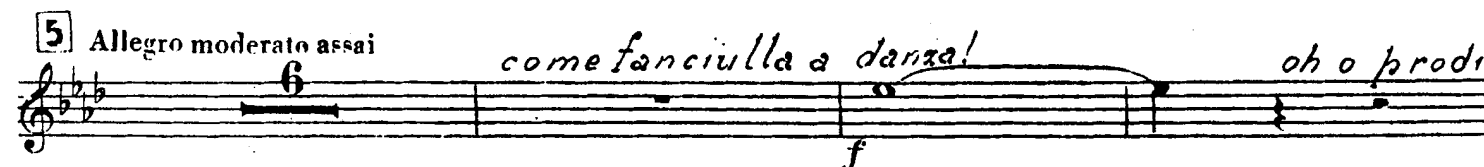
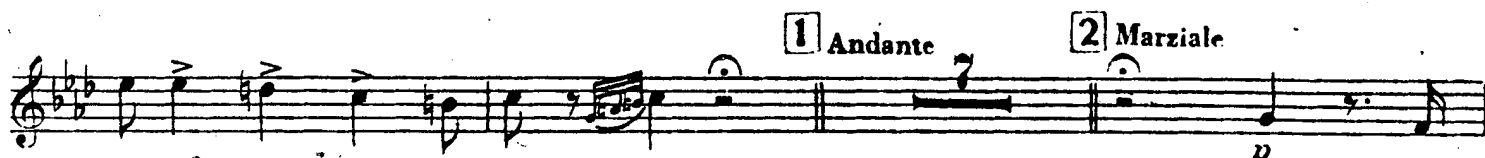
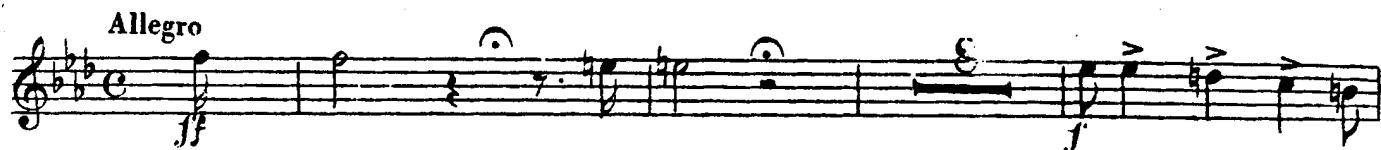

MARZIA FUNEBBE

Allegro moderato assai

(in mancanza della Banda)

Allegro

-te!

8 Andante

Largo

col canto

a tempo

col canto

col canto

11 a tempo

Allegro

oh t'apri-rai

13

Allegro

14

15

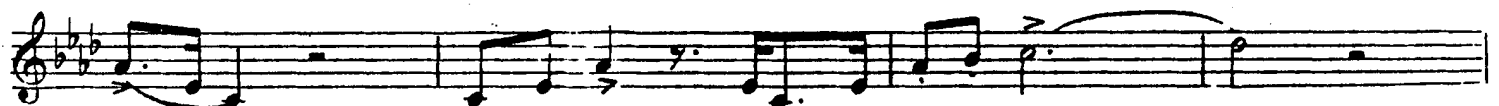

16

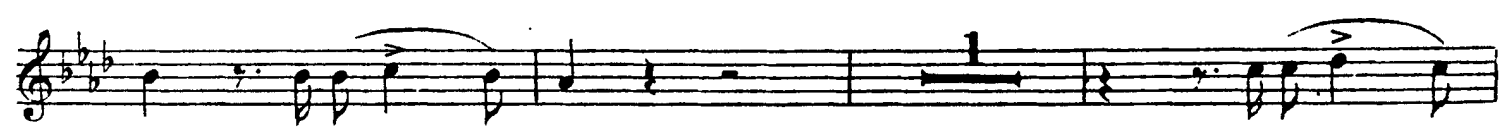
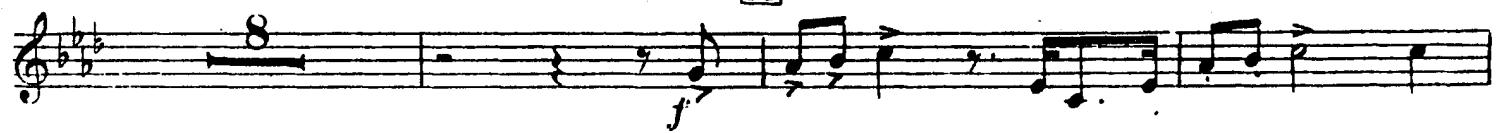

17 *sol*

18

### MARCIA FUNEBRE, PREGHIERA e FINALE QUARTO

(in mancanza della Banda)  
Allegro assai moderato

ff

19 *Recit.* 9 *t'affret - ta!* 20 *Andante* 10 *splendor* 21 9 *al*

22 *Allegro*  
*Ciel*  
*ff*

23 14

24 *Allegro*  
*f*

25 *Recitativo* 6 *prostrati al suol* 26 *Allegro*  
*ff*

27 *Adagio* 24 28 *ff*

29 *Andante moderato* 18 30 6 3 2 *maledire a*

31 *Allegro*  
*me*  
*f*

