

Allegro

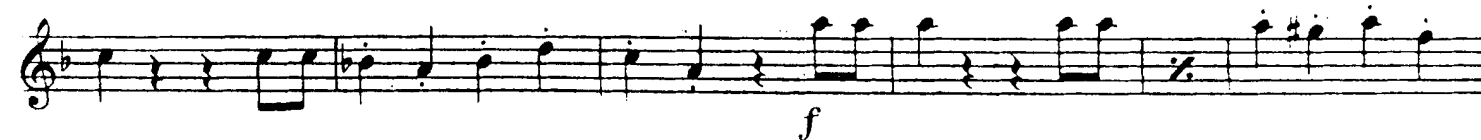
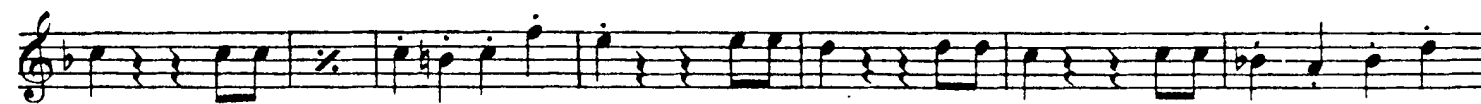
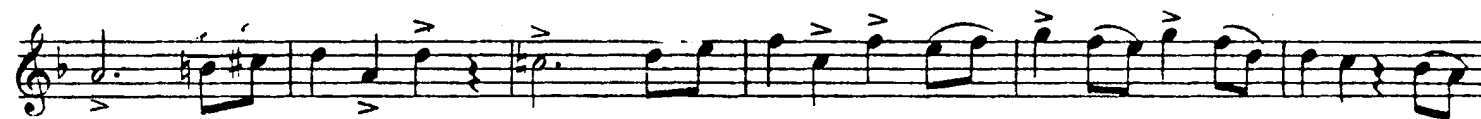

ATTO I.
CORO D'INTRODUZIONE

Allegro mosso
in La

3 Un poco meno mosso

25

4

(Arpa)

1

p

f

5

6

p

f

p

p

CAVATINA - Zaccaria

Largo
in La *Id-di del suo poter diē segno:*

8 *(col canto)*
cresc. f

in Do

9 *Andante maestoso*

p dolce *v.*

12 *ff*

p

13 *Allegro* *ff* *p*

14

15

16 *Allegro*

RECITATIVO e TERZETTINO

Allegro *in Do* 13 20 *Andante cantabile* *Schiude - rã frã mille...* 21 Allegro
 (Archi)

ff

22 Lento SOLO 3

ff

23 Allegro *qual Diovi* 2

ff

dimia ven-detta 2

f ff

sospeso è già!

24 Andante

p

rall. 25 Andante 3

pp

col canto 26 a tempo 1

p

27 3

p

Coro

Allegro agitatissimo
in Si b

31

32

Viva Na-bucco! viva!

Finale Primo

14

(in mancanza della Banda)

Allegro marziale

in La

Orchestra

(col canto) *di Dio che parli?* **39** *a tempo* *questo pugnalfarã*

40 *Meno mosso* **41** *Andante in La*

42 *Scorrier do-vrã*

50 *ff*

51

ff *ff*

52 53 *mf*

cielo gri-de-ră

54 *pp*

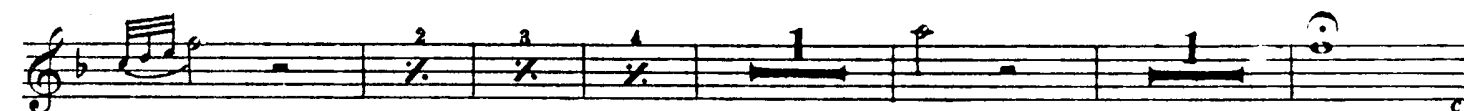

Fine dell'Atto I.

ATTO II.
SCENA ED ARIA

Allegro mosso
in Do

7 Andante

dolce

allarg.
pp

pp

pp

8

un giorno sol
leggero

p

un giorno

9

sol
un giorno

sol?
Allegro mosso
10
p cresc.

f

f

il po-tere a te s'a-

-spetta il tutto pronto, ¹¹ *Più mosso* già. *mf*

¹² *f* oh fe-

-del, dite mien forte questa donna non sa-ra'

salgo

¹³ *Meno mosso* già *p*

p

p *f*

fp

RECITATIVO e PREGHIERA (*Tace*)

CORO DI LEVITI

Grave
in La

12

ff

22 *Presto*

pp ben stacc.

cresc.

ff

pp

ff

p

f

23

mf

24

25 Più presto

26

Meno mosso

FINALE SECONDO

Allegro agitato

27 in Do

28

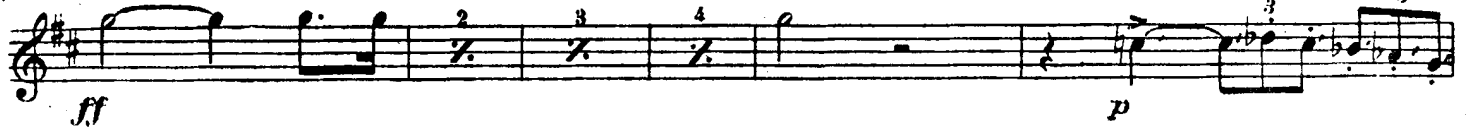

29

vuota

30

vuota

Vuota

Vuota

Andantino

31 in Si b

ff

39

non son più Re son

40 *ff* *Dio-o!*

41 *pp*

42 *Allegro in Si b* *p* *ff* *incalzando*

43 *Adagio* *p* *dolce* *col canto*

f *Allegro come prima*

f *p* *ff*

45 *Andante* *ff* *p dolce*

Adagio

46 *p*

Allegro *ff*

Fine dell'Atto II.

ATTO III. CORO D'INTRODUZIONE

(in mancanza della Banda)

Tempo di Marcia

in La

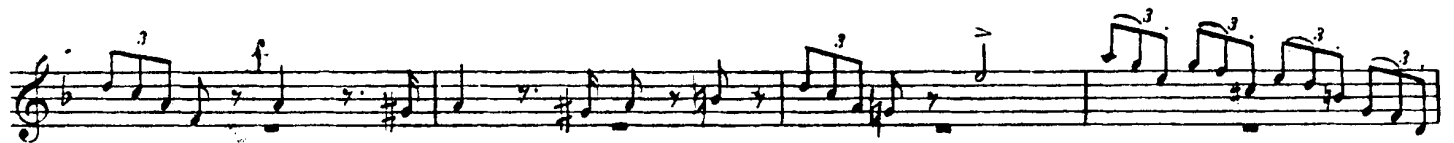
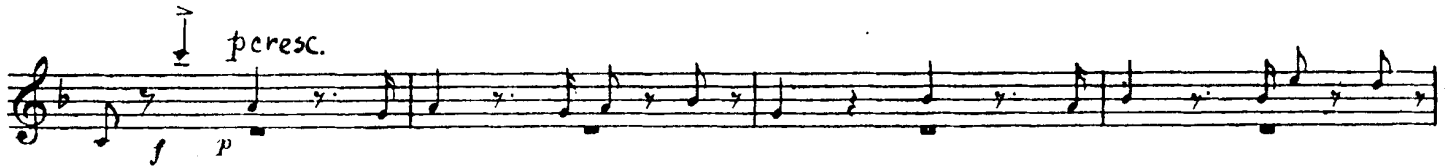
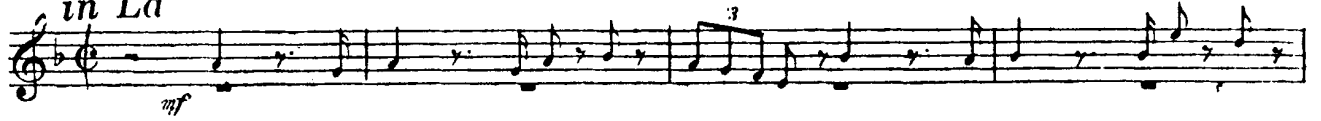

2

3

4

5

RECITATIVO e DUETTO

Recitativo in Si^b Andante Andante
 31 6 15 7
 oh quel bal-danza u-scite o fidi miei!

Allegro vivo 8 9 10 11 12 13
dèi tu! *morte* *col canto* *Brillante*
ff *pp* *ff* *f* *ff* *f* *ppp*

14

ff *fp* *cresc.* *f*

15

a piacere *apprendi il ver*
p

ff *f*
il foglio menzo-gner!

Andante

16

p *p*

string. un poco *sei del*

17

re.

p *p*

ff *divile schiavaal*

18

piè

p

allarg.

dim.

sono

si

piè

Allegro

oh qual suon!

p *f*

20 *Largo*
a piacere
che di-

- sprezza il tuo po-ter! prigio-nier? si prigio-nier? *al tempo*

21 23 *Allegro moderato*

22 24 *Un poco più vivo*
suo cor

25

26

Coro di schiavi Ebrei

Largo
in La

Profezia e Finale

oh chi piange di femmine imbellichisolate lamenti all'e-

-terno? oh sor-ge - te, angosciati fra - tel - li, sul mio

labbro fa - vella il si - gnor!

Andante mosso

30 **10** **31**

Un poco più mosso

32

33 Un poco più mosso

34

ATTO IV. PRELUDIO, SCENA ED ARIA

Allegro
in Si b

1 Andante

Marziale

3 Allegro

4 Recit.

(in mancanza della Banda)

5 Allegro moderato assai

Recit. *come fanciulla*

a tempo danza

Recit.

oh prodi miei! tor-reggia sia nostra, cadain cenere!

(in mancanza della Banda)

6 Allegro moderato assai

7 Allegro -te

8 Andante

9 Largo

col canto 10 *strugge-*

-ro

11

-pro-

sapra

12

Allegro

oh t'apri-rai

il brando, il brando mio...

ff

13 Allegro

14

15

p

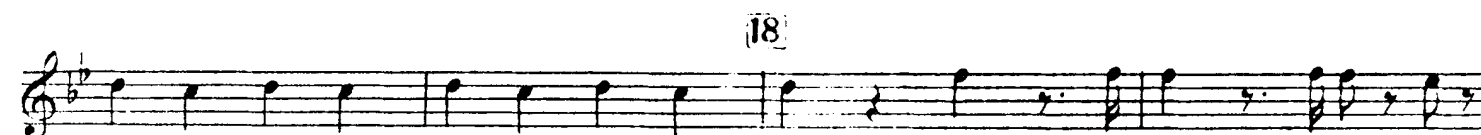
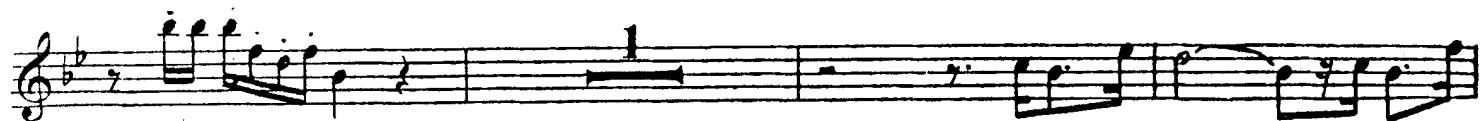

MARCIA FUNEBRE, PREGHIERA e FINALE QUARTO

Allegro assai moderato
in Si^b

19 *Recit.* *Andante* *in Do* *volcal*

22 *Allegro* *suol*

