

G. VERDI

# Nabucodonosor

## SINFONIA

CLARINETTO II.

Andante  
in La

8 *ff* *ff*

Allegro

11 *ff*

1 *ff*

*ff*

Andante  
(come prima)      Andantino

1 3 15 A *ff*

*pp*

*ff*

*pp*

B

3 18 16 *ff*

Allegro

- Staff 1: *p* (piano)
- Staff 3: Accents (*>*) over several notes.
- Staff 4: Accents (*>*) over several notes.
- Staff 5: Accents (*>*) over several notes.
- Staff 6: *pp* (pianissimo), *D* (Dynamics), and a repeat sign.
- Staff 7: *cresc.* (crescendo)
- Staff 8: *f* (forte)
- Staff 9: *ff* (fortissimo)
- Staff 10: *ff* (fortissimo), *dim.* (diminuendo), and a dotted line.
- Staff 11: *ff* (fortissimo), *dim.* (diminuendo), and a dotted line.

F

*p*

*cresc.*

G

*p*

*p*

*p*

*p*

H

*pp*

*cresc.*

*pp*

*f*

*f*

Più mosso

*ff*

1 2 3 4 5 6 7 8

*pp* *ff*

VUOTA VUOTA

# ATTO I. CORO D'INTRODUZIONE

Allegro mosso  
in La

1

*f* *ff* *cresc.*

[1]

2

[2]

3 Un poco meno mosso [4]

25 (Arpa) *p* *f*

5 *p* *f*

2

6

pp cresc. f

p p

7

pp ff

CAVATINA - Zaccaria

Largo  
in La

Id-dio del suo poter diè segno

ff

8

in Do

p cresc. f

9 Andante maestoso

p

10 *a tempo*

*freno al ti-mor!*

**11** *Allegro*  
*ff*

**12**

*ff*

*p*

2 3 4

*ff*

**13** *Allegro*

15 *Morte allo Stranier*

16 *Allegro*

17

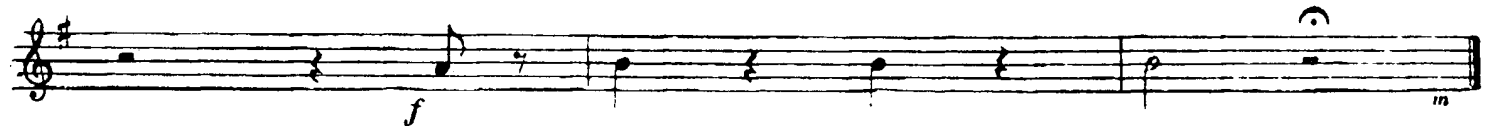
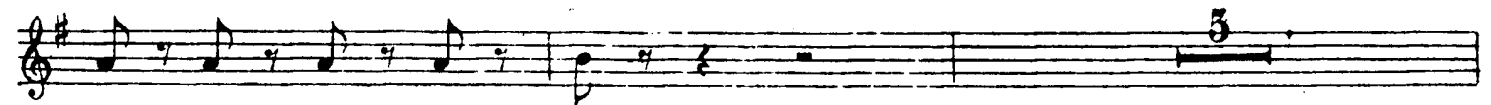
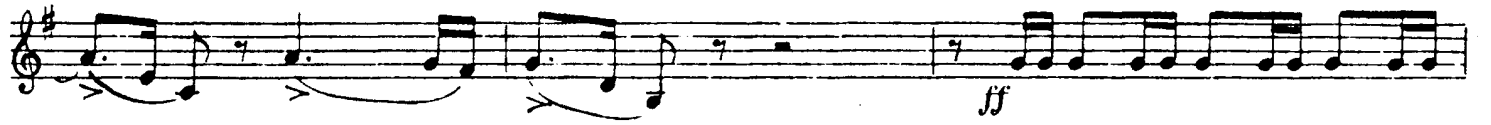

# RECITATIVO e TERZETTINO

Allegro in Do 13 20 *Andante cantabile* Schiude - ra fra mille - -

21 Allegro (Archi) ff

22 Lento 10 qual Dio vi

23 Allegro ff di mia ven-

- cletta f ff

e già!

24 Andante 8 allarg. 25 Andante 3 p

col canto 26 a tempo p

27 3 14 p

28 4 p

Sal-var p

# Coro

Allegro agitatissimo

in Si<sup>b</sup>

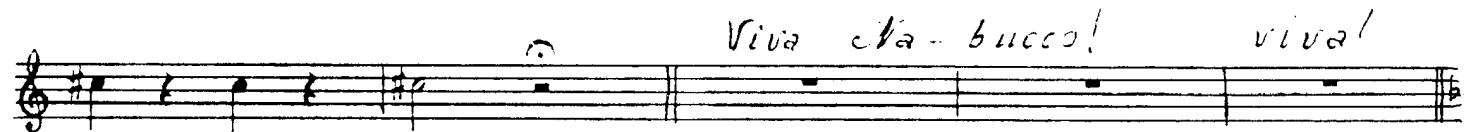
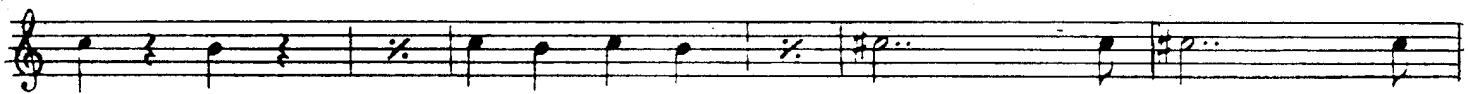

33 Allegro marziale  
in La (in mancanza della Banda)

Finale I.

34 Orchestra

35

36

37

38 Allegro

col canto

di Dio che parli?

39

a tempo

questo pugnale farà!

40 *Meno mosso*

41 *Andante*  
*in La*

45 *Allegro*

*tema ha di me*

*l'amor li salve -*

*ff*

*m*

46 Presto

47

*ff*

*f*

48

*pp*

*cresc.*

49

*f*

50 *f*

51 *f*

52 *ff* *Cielo*

*gride...ra* 53 *mf*

54 *pp*

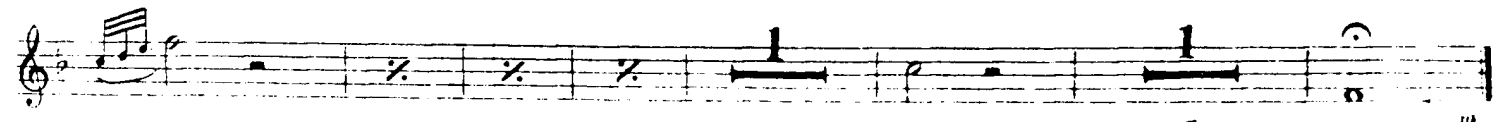
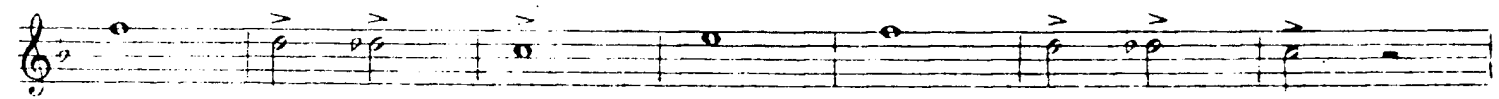
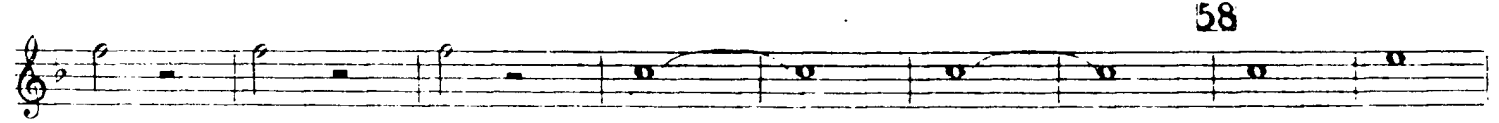
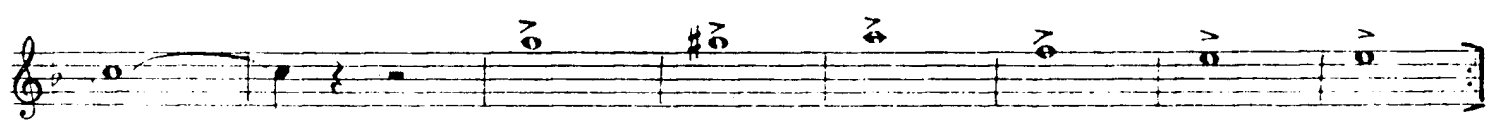
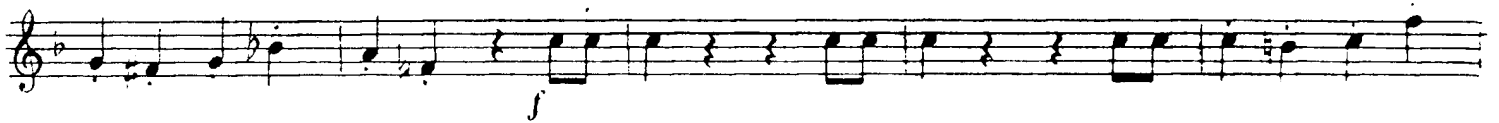
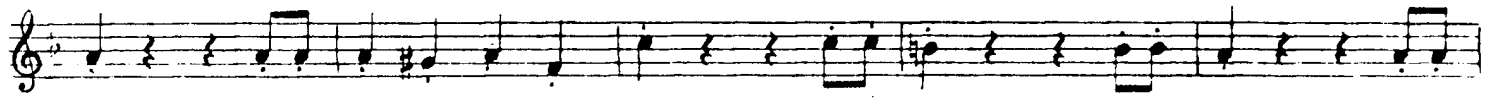

*Fine dell'atto 1.<sup>o</sup>*

# ATTO II.

## SCENA ED ARIA

Allegro mosso  
in Do

**2** Recitativo *prole Abigail di schia - - - - vi*

**3** Allegro Recitativo *dal campo a qui mi - rar!...*

*oh iniqui* **4** *tut - - - - ti e più folli an - - -*

*-cor!.. d'Abiga-ille mal conoscete il core su tutto il mio fu -*

*-rere piombar ve - drete!...* **5** *a tempo*

sdo - -

6 - - - *giol*

7 Andante *anch'io*

8 *giorno sol?*

9 *giorno sol*

10 Allegro mosso

*in po-tere a te s'a-spetta il tutto è pronto*

Più mosso

11 *già* **20** **12** *oh fe - - del, di te men*

*forte* *questa donna non sa-*

*rà!..*

**13** Meno mosso

*Salgo già* **6**

*p* **1** *p cresc.*

**10** *f*

**14**

*ff* *f*

**15** Meno mosso

*salgo già* **6**

RECITATIVO e PREGHIERA (*Tace*)

# CORO DI LEVITI

Grave  
in La

12

*ff*

22 Presto

8

*f cresc.*

*ff*

*ff* *f*

*f*

23

*mf*

*ff*

24

*p cresc.*

*ff*

*ff*

*f*

**25** Più presto

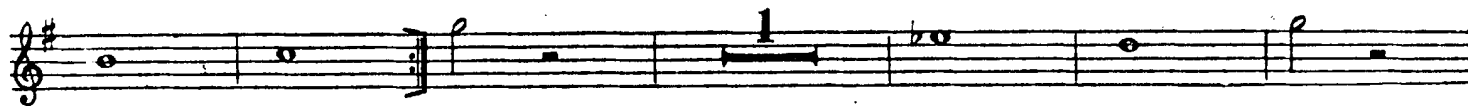
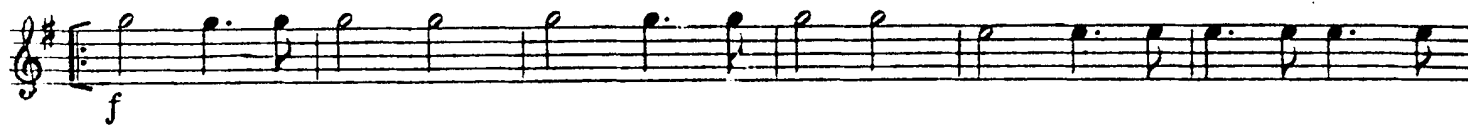

**26**

*Deh fra-*

Meno mosso

*-telli perdo-nate*

*Imi levate all'E-ternio*

**FINALE SECONDO**

**27** Allegro agitato  
in Do

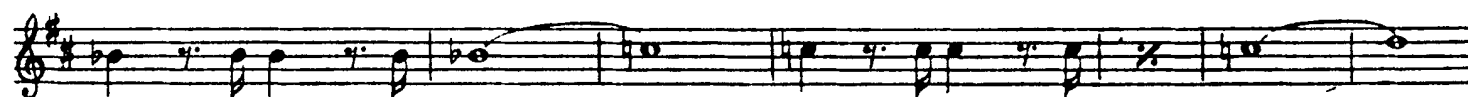

**28**

**29**

*mio la pren . . . di!* VUOTA 1 30

VUOTA 1

VUOTA 1 VUOTA

31 Andantino  
in Sib

32

33

34

35

**36** Allegro  
*S'oda or me*  
 Treble clef, common time signature. Measure 16 is indicated at the end of the line. Dynamics: *f*.

*in Do*  
*nume il vostro* **37** *re*  
 Treble clef. Dynamics: *ff*.

**38**  
 Treble clef. Measure 38 is indicated. Dynamics: *f*, *p*.

Treble clef. Dynamics: *f*.

Treble clef.

**39**  
 Treble clef. Dynamics: *ff*.

Treble clef.

**40**  
*non son più re son*  
 Treble clef. Dynamics: *ff*.

Treble clef. Dynamics: *p*, *dim.*

**41**  
 Treble clef. Dynamics: *ff*.

**42** Allegro  
in Sib

**43** Adagio

Allegro come prima

**44**

**45** Andante

Adagio

**46**

Allegro

Fine dell'atto II.<sup>o</sup>

# ATTO III. CORO D'INTRODUZIONE

(in mancanza della Banda)  
Tempo di Marcia  
in La

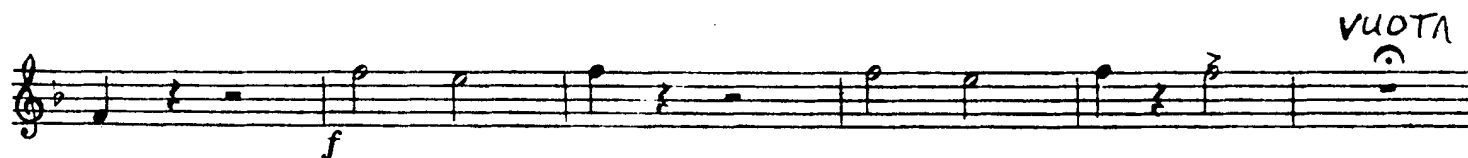
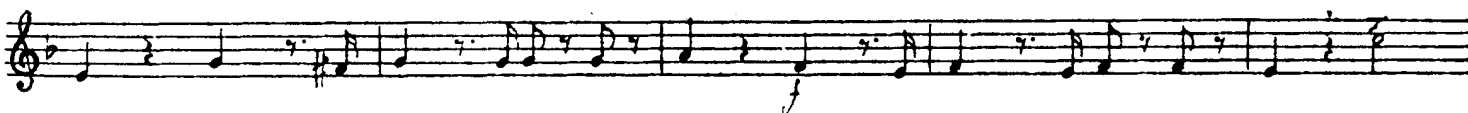

### RECITATIVO e DUETTO

Recitativo  
in Sib **6** 15 oh qual bal-danza! u - - scite, o figli

**7** Andante  
miei!

Allegro vivo **8**

**9**

10 *ff*

11 *dèi tu!*

*morte qui sta*

8

12 *col canto*

*a tempo sia tratto*

13 *Brillante*

*lu tu*

14 *ff*

*fp*

*col canto* *apprendi il*

15 *ver.*  
 p ff

*il foglio menzo-gner!*  
 f

16 *Andante*  
 p

*string. un poco*  
 p

17 *sei del re. di vile schiava al:*  
 p ff

18 *pie*  
 p

19 *Allegro*  
*l'ombra son del re. Ah qual suon!*  
 p (Clar. I.)

*f ff*

20 *prigio - - - nier? Si! d'una schia - - -*  
 ff

*- va che di - sprezza il tuo po - ter! prigio - nier? si prigio - -*

*- nier? a tempo*  
 f

# Coro di schiavi Ebrei

*Largo*  
*in La*

29

oh chi

*Profezia e Finale III.*  
*piange di femmine in-belli chi sol-leva lamenti all'e-*  
 Recitativo

-terno? oh sor-gen-te, angosciati fra-tel-li,  
 ff

sul mio labbro fa--vella il Si-gnor!  
 p f

30 Andante mosso 31  
 12 ff

1 ff 1 ff

32 Un poco più mosso  
 9 ff 5

33 Un poco più mosso  
 ff 4

34 ff

Fine dell'atto III.

# ATTO IV. PRELUDIO, SCENA ED ARIA

Allegro  
in Sib

*ff*

8

1 Andante

*f*

*p*

2

2

3

3

2

1

*f*

*p*

VUOTA 3 Allegro

*f*

4 Recit.

2 quasi fiera inseguita?

*ff*

*f*

5

Allegro moderato  
(in mancanza della Banda)

*fu terribil sogno!*

3

*come fanciulla a danza!*

*a tempo*

*Oh prodi*

Orchestra

3

*miei*

*Tor-reggia... sia nostra, cada in cenere!*

6 Allegro moderato assai

7 Allegro

*a - mor - - te*

Orchestra

8 Andante

9 Largo

12 Allegro

*oh t'apri - - rai!..*

*il brando il brando mio...*

*io voglio.*

13 Allegro

## MARCIA FUNEBRE, PREGHIERA e FINALE QUARTO

*Allegro assai*  
*(in mancanza della Banda)*  
 in Si<sup>b</sup>

*Andante*

20 in Do

22 Allegro  
*sciel*

24 Allegro  
in La

25 Recitativo

*prostrati al*

26 Allegro  
*sciol*

27 Adagio

28

Adagio

29

13

1

30

31 Allegro

*ff*

