

C

ff

D

pp

p cresc.

f

E

ff dim.

ff dim.

ff

F

ff 3 14

p *cresc.*

G
ff

H
p

cresc.

f

Più mosso
ff

I

p *cresc.* *ff*

3 *4* *5* *6* *7* *8* *9* **VUOTA** **VUOTA**

ou

ATTO I.

CORO D'INTRODUZIONE

Allegro mosso

f *ff* *f* *ff* *f* *ff* *f* *f* *f* *f*

1

2

p *ku*

3 *Un poco meno mosso*

p

7

ff

CAVATINA - Zaccaria

Largo

Id-dio del suo poter diè segno *trasse in poter*

f

mio un prezioso pegno

8

col canto

f

9

Andante maestoso

p

allarg.

10 *tempo*

freno al ti-mor!

11 *Allegro*

p

[12] *di Si- on sulle ro- vine lo stra- - nier non pose-*

ff *ff*

- - ra'

p

ff **13 Allegro** **6**

p *p*

[14] *f*

p

ff *molto allo st*

[15] *- - nier*

f

v

16 allegro **6**

p *ff*

17 *f*

p

ff *more allo stras-*

18 *ff* *Più mosso - - nier*

19

f **1**

RECITATIVO e TERZETTINO

Allegro 41 *schiede-rai fra mille...* 21 Allegro 1

p ————— *ff*

22 Lento SOLO *ff* *p* 3 3

23 Allegro *ff* *va?* *sol?* *qual Dio vi*

di mia ven-detta *f*

f *f* *ff*

e *già* 24 Andante 2

p

25 Andante 6 *può dar* *col canto* 1 26 a tempo *p*

3

ku

27

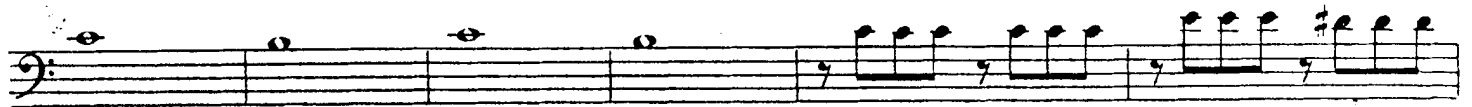
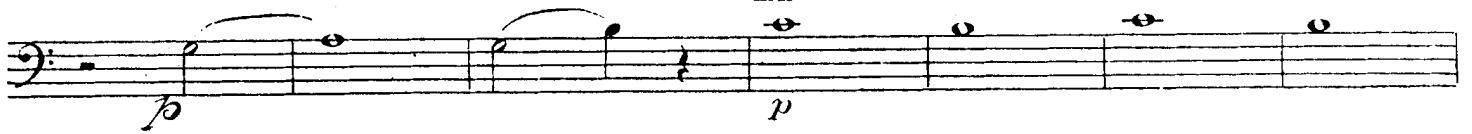

28

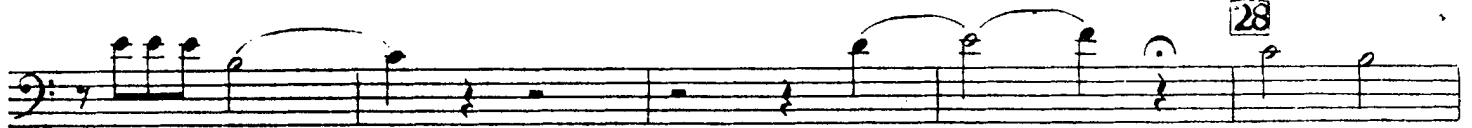

Coro

Allegro agitato

29

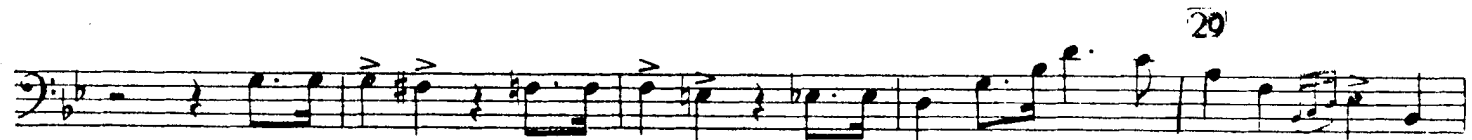

38 *Allegro* che tenti? Oh trema in-

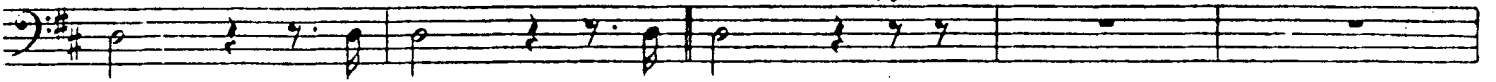

-sano!

39 *a tempo*

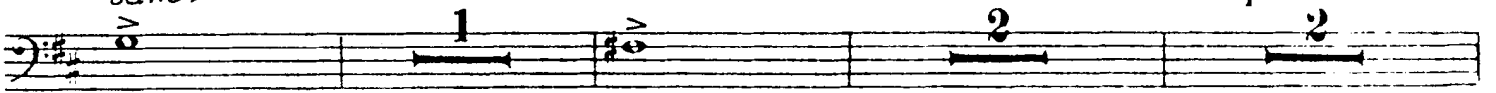

f

40 *Meno mosso*

questo puonal fa-rai

f

41 *Andante*

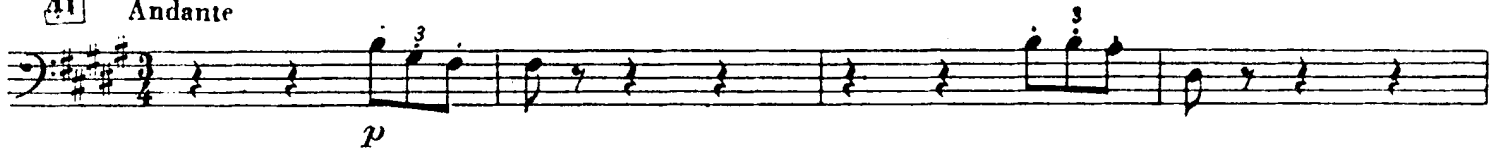

p

p

p

43

- - - - -
ff

46 Presto

mf stacc.

47

f

48

p cresc.

49
f

50
ff

51

ff

52 Cielo gride 53
f stacc.

54

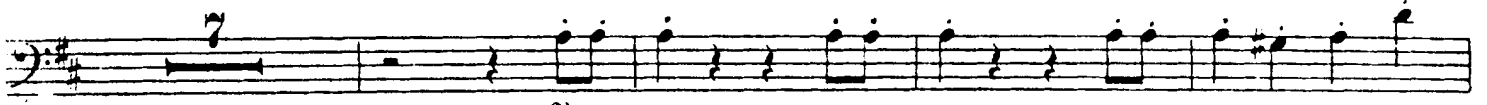

p

f

55 *Piu, toresto*

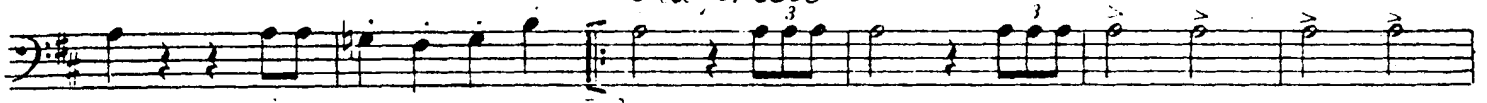

56

57

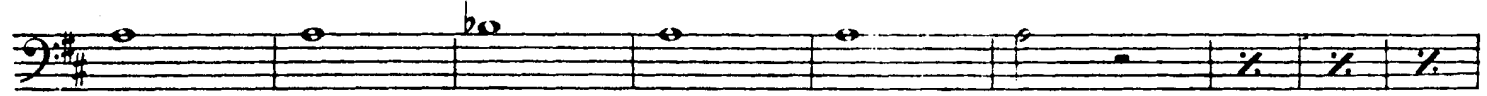
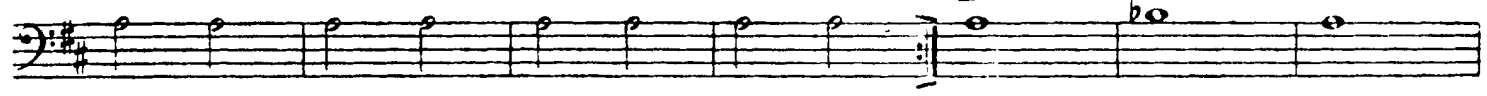

58

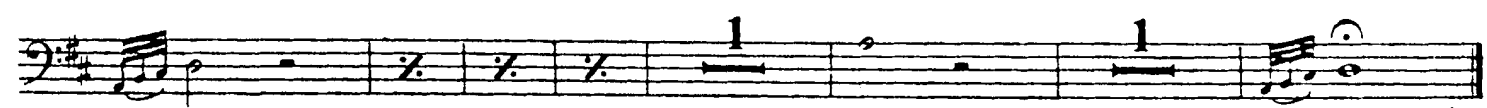
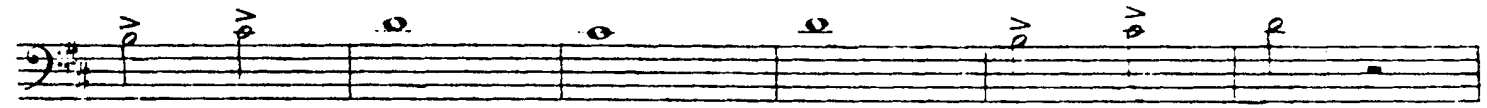

Fine dell'Alto I.

ATTO II. SCENA ED ARIA

Allegro mosso

ff *p* *f* *p* *f* *f* *p* *sempre p* *cresc.* *ff*

1 **2** Recitativo *Prole Abigail di schia - - - pi* *ff*

3 Allegro Recitativo *dal campo a qui mi-rar!... oh iniqui*

4 *tut - - - ti e piu folli an-cor mal conoscete il* *ff* *f*

5 *a tempo*
-drete
core in tutto il mio furo-re piombar ve-ba *sf*

sf *sf* *sf* *sf*

6 *O pastor sde - gno!*

Adagio

7 *Andante* *anch' io*

pp

giorno

8 *sol* *giorno*

9 *sol* *giorno sol*

10 *Allegro mosso*

f

f

il po-

-tere a te s'as-spetta Il tutto è pronto

11 Più mosso
già

mf stacc.

12

f

forte

ff

13 Meno mosso

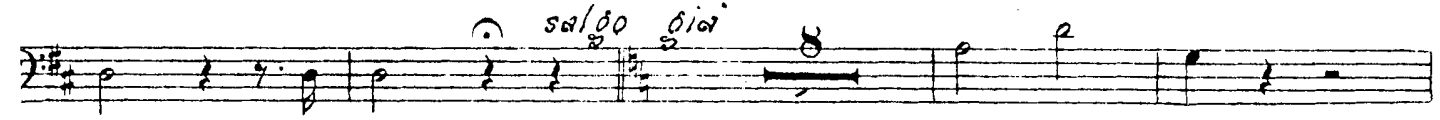

p

14

f

15 *Vento mosso*

saldo già

p

p *f*

p

16

ff *ff*

17

p

RECITATIVO e PREGHIERA (*Tace*)

CORO DI LEVITI

Grave

11 *f* *ff* 1

22 *Presto*

pp stacc.

cresc.

ff *pp*

ff *pp*

23

f

p *p*

f

24

pp

cresc.

cresc. *ff*

pp *ff*

p *ff*

25 Più presto

26 *Meno mosso*
Dei, fra-telli, perdo-nate!

Inni levate all'e-terno!...

FINALE SECONDO

27 Allegro agitato

27 *p*

28 *ff*

29 *p* *cresc.* *ff*

30 *Vuota* *ff*

31 *Vuota* *Andantino* *p*

prel. di!

Dal capomio la

1 *p* *p*

32 *f* *p*

p *f*

p *f*

33 *p* *f*

p

34 *p* *ff*

f

f

35 *p* *ff* *p*

ff

36 *Allegro*
S'oda or me
f 16

p *incalzando* *f*

f **43** *Adagio*

p *f* *p*

ff

44 *ff* **45** *Andante*

Adagio **46** *Spun-to* *p*

p

Allegro *ff*

Fine dell'Atto II.

ATTO III. CORO D'INTRODUZIONE

Tempo di Marcia
(in mancanza della Banda)

mf

f p f p cresc.

f

1

Orchestra

ff mf

ff

pp ff

f

f Vuota

2

pp stacc.

2 volta

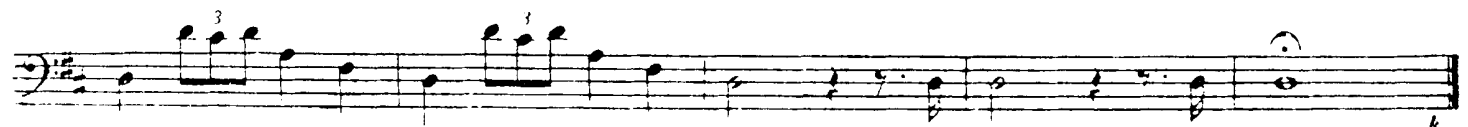
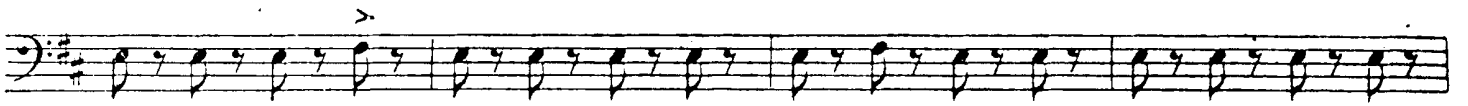

1 [12] *colcanto*
f *f* *f* *f*

a tempo [13] *ff* *p* 2

[14] *oh pera!* *ff*

p *f*

qui volli at-tenderti! io schiava? io schiava apprendi il

[15] *ver* *p* *f*

il fo-glio menzo-gner! *f* 2

[16] *Andante* *p*

string. *dim.*

17

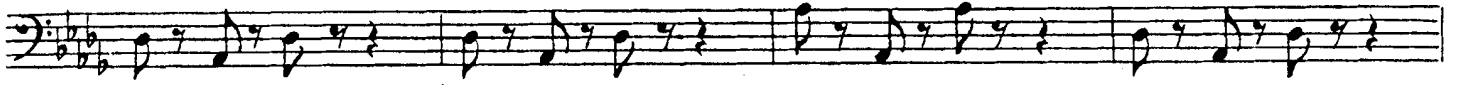

18

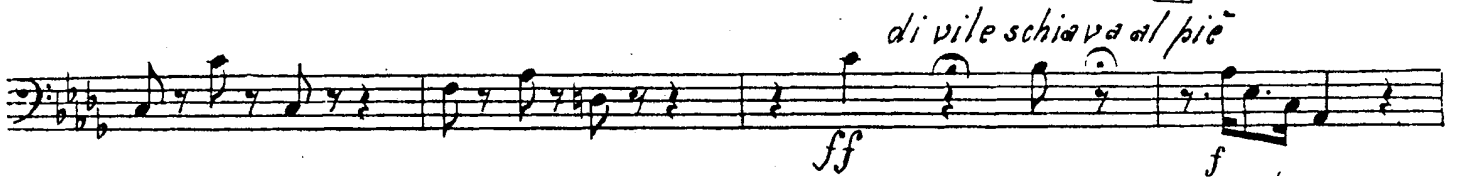

19

Allegro

oh qual suon

20

o prigio-nier! prigio-nier? si! d'una

Largo, col canto

che dis-prezza il tuo po-ter! prigio-nier? si. prigio-

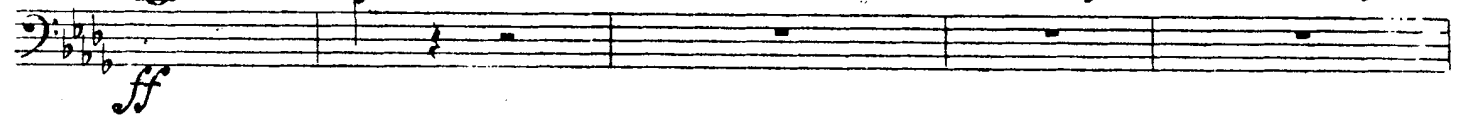

-nier? a tempo

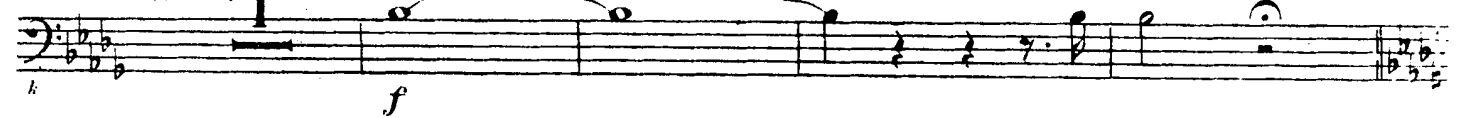

21 Allegro moderato

23

22 Un poco più vivo
del suo cor

24

ff

25

f

26 deh per-dona

ff

f

ff

Coro di schiavi ebrei

Largo

p

ff

27 *Cantabile*

pp soŕovoce

28

ff

p

ff

p

29

Profezia e Finale 3.

Recitativo

oh chi pian-ge di femmine im-belli chi sol-

dim.

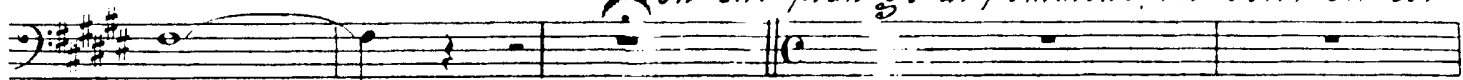

pp

-leva lamenti all'e-terno? oh sor-ge - te, e angosciati fra-

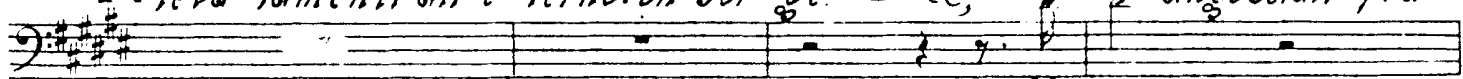

ff

-tel - li, ba Sul mio labbro fa-vella il Si-gnor!

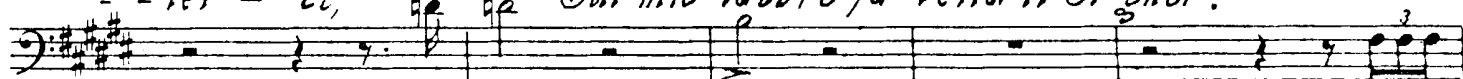

p

ff

30 Andante mosso

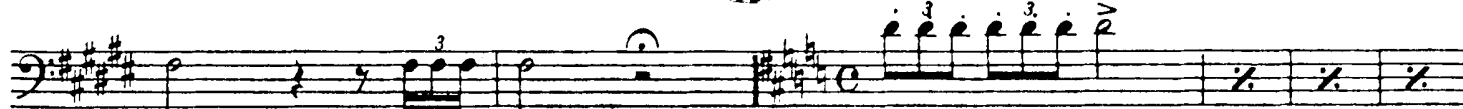

pp

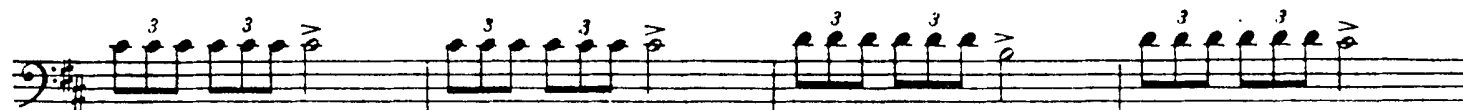

f

31

ff

p

ff

p

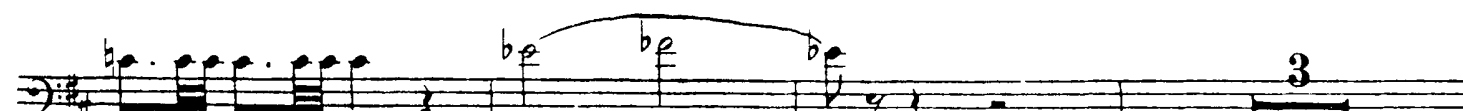

ff

p

3

p

32 *Un poco più mosso*

f p

f

ff

p

33 *Poco più mosso*

ff

34

ff

Fine dell' Atto III.

ATTO IV.

PRELUDIO, SCENA ED ARIA

Allegro

ff *p*

f

1 *Andante* 2 *Marziale*

p

Vuoto 3 *Allegro*

p *f*

p *cresc.*

4 *Recit.*

f *ff*

5 *Allegro moderato assai*

sogno! *quasi fiera inseguita?* *Recit.* *fu terribil*

a tempo

6 *Allegro moderato assai*

sogno! *come fanciulla a danza!* *Recit.*

a tempo

3 *Tor-reggia... sia nostra, cada in cenere!*

Marcia funebre

6 Allegro moderato assai
(in mancanza della Banda)

7 Allegro

sono!

10 a tempo

3 mente of-fesa? 5 il brando, il brando mio... *ff*

13

Allegro

14

15

16

corona or!

17 *Sol*

f

18

MARCIA FUNEBRE, PREGHIERA e FINALE QUARTO

Allegro assai moderato
(in mancanza della Banda)

f

Recit.

11

ff

20 Andante

22 Allegro

23

24 Allegro

25 Recitativo

pro-strati col 26 *suoi* Allegro

27 Adagio

28

Adagio

3

29 Andante moderato

9

dire

31 Allegro

