

G. VERDI

# Nabucodonosor

SINFONIA

FAGOTTO II.

Andante

Allegro

Andante (come prima)

## Andantino

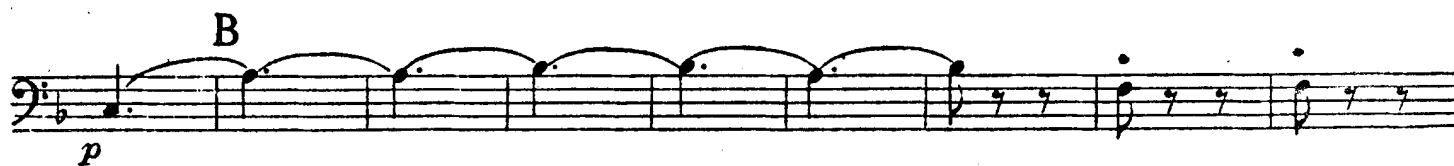
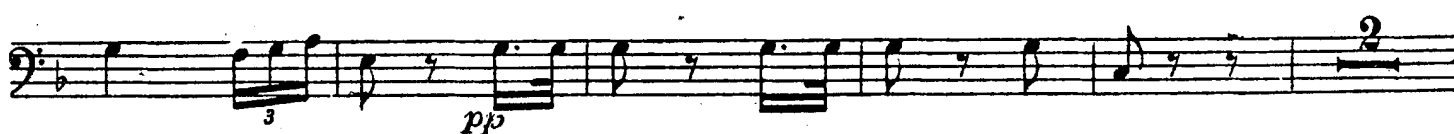

## Allegro

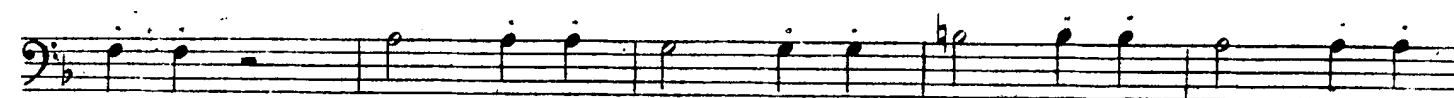
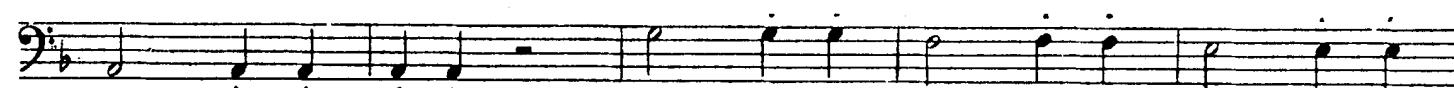
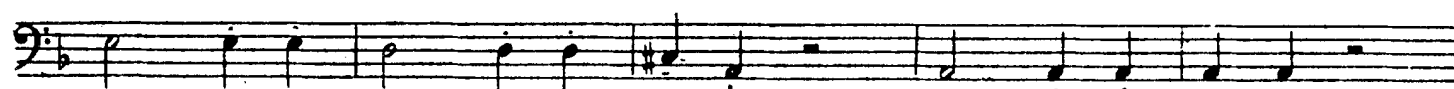

C

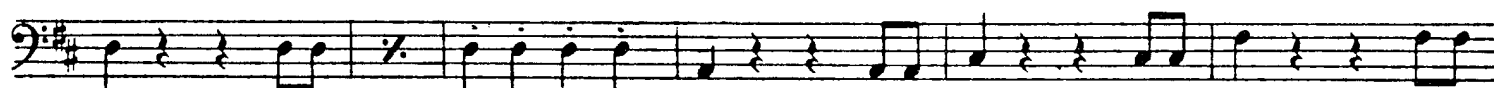
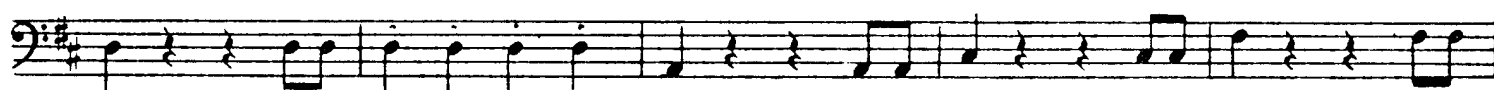

E

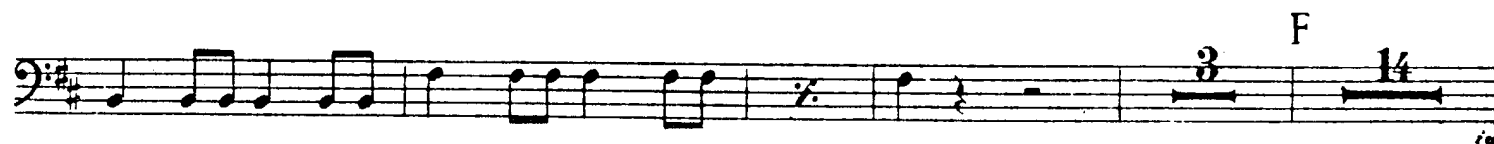
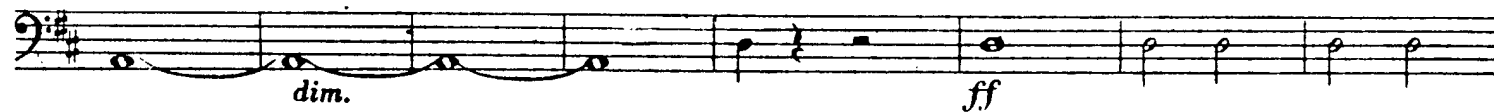

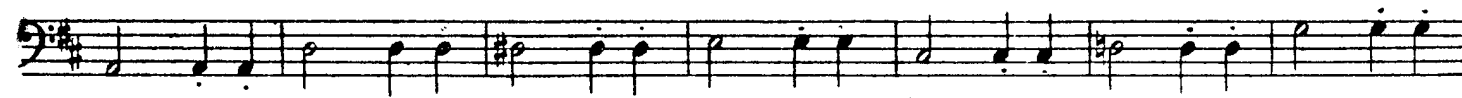
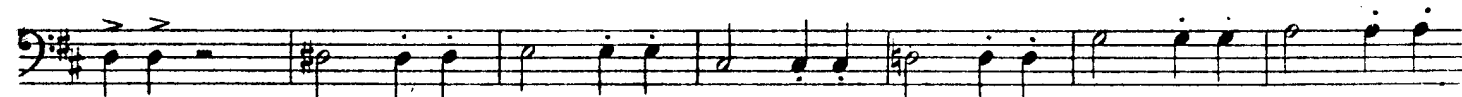

ATTO I.  
CORO D'INTRODUZIONE

**Allegro mosso**

Allegro mosso

*f* *ff* *f* *ff* *f* *ff* *f* *ff* *p*

1 2

**3** Un poco meno mosso

Measure 3: *p*  
 Measure 4: *p*  
 Measure 5: *p*  
 Measure 6: *f*  
 Measure 7: *pp*  
 Measure 8: *pp*  
 Measure 9: *f*  
 Measure 10: *f*  
 Measure 11: *f*  
 Measure 12: *ff*

Fingerings: 1, 2, 8, 7  
 Slurs: Yes

# CAVATINA - Zaccaria

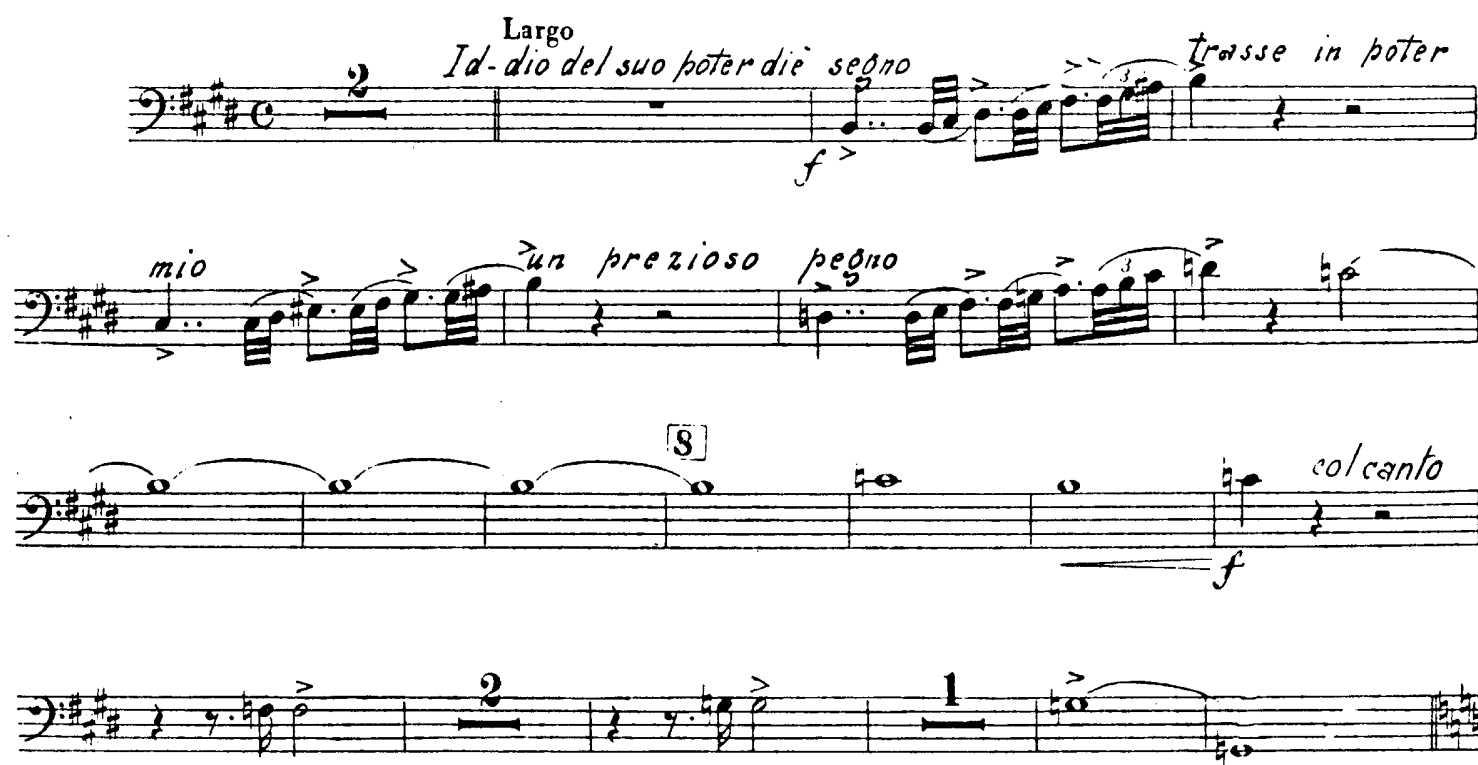

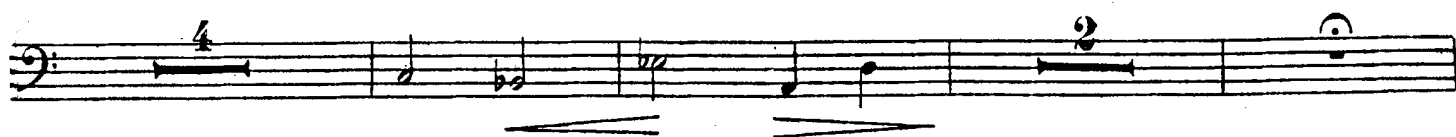

10 *al tempo*

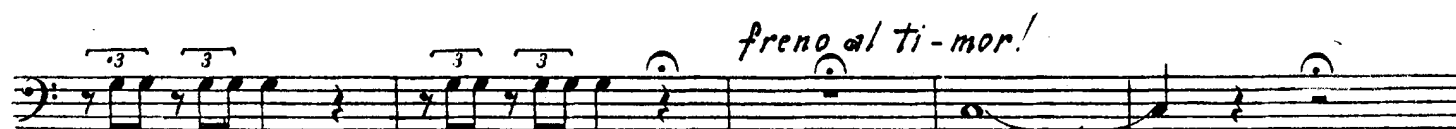
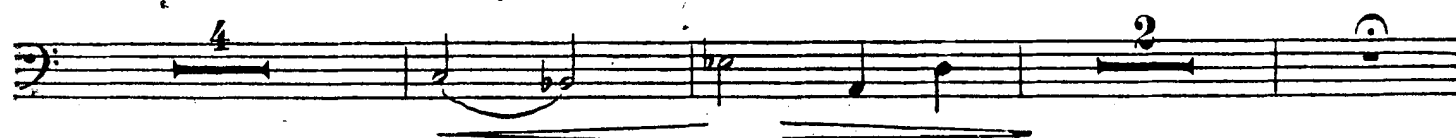
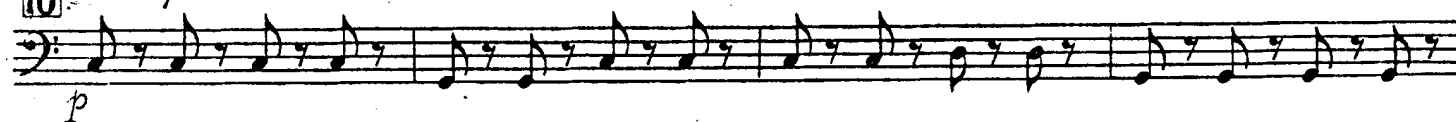

11 *Allegro*

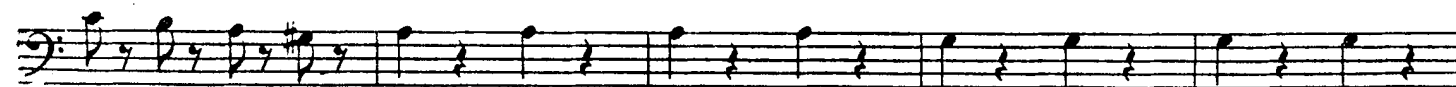
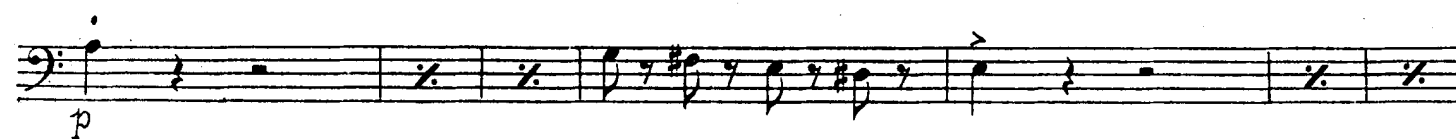

12

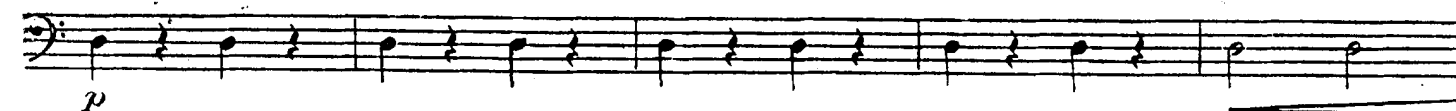

13 *Allegro*

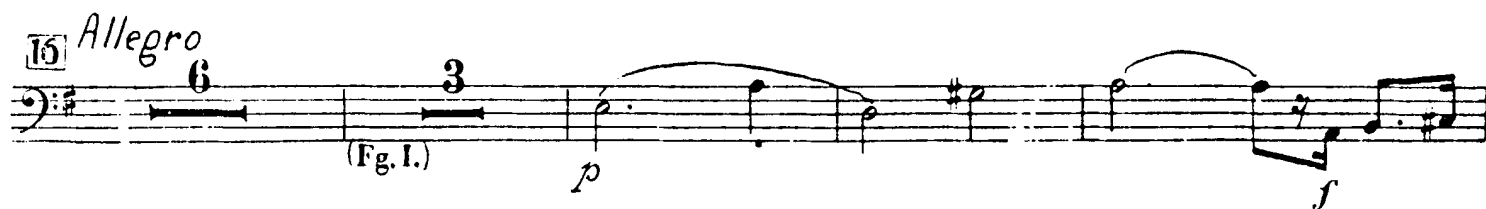
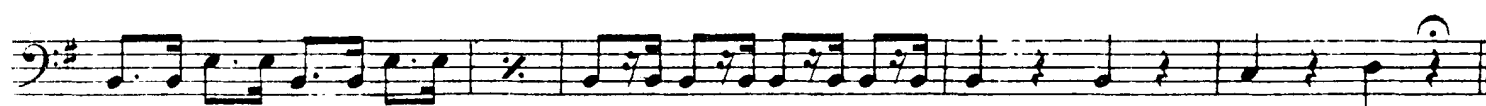
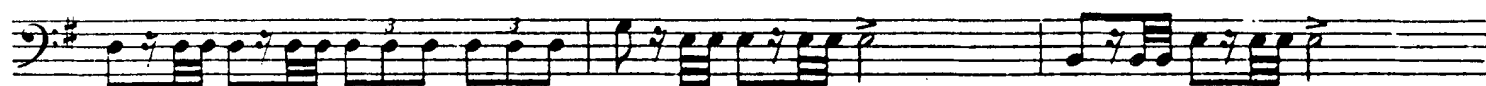

18 Più mosso  
-nier

## RECITATIVO e TERZETTINO

Allegro 13

Andante cantabile 20

Schiude-rai frai mille...

Allegro 21

22 Lento 10

qual Dio vi sol-va?

Allegro 23

2 di mia ven-detta

ff

## Coro

Allegro agitato

ff

29

30

ff

31

32

f

ff

ku

*Viva Na - bucco Viva*

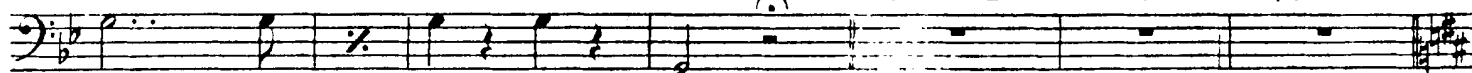

**33** Allegro marziale

### *Finale Primo*

(in mancanza della Banda)

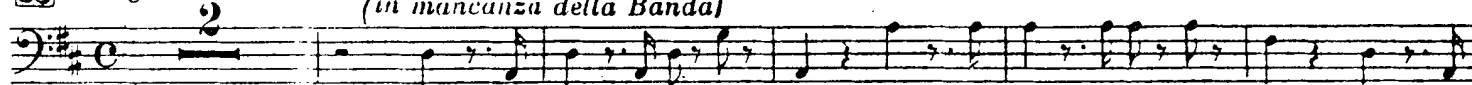

*pp*

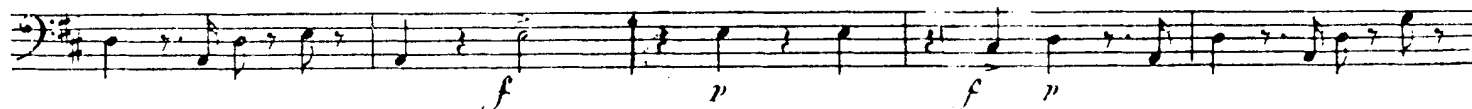

**34**

Orchestra

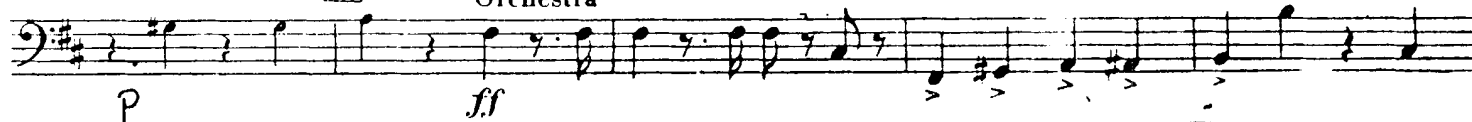

**36**

**37**

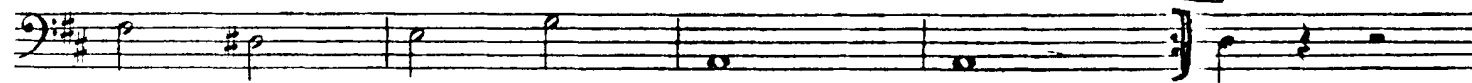

**38** Allegro

*che tenti? Oh trema in-*

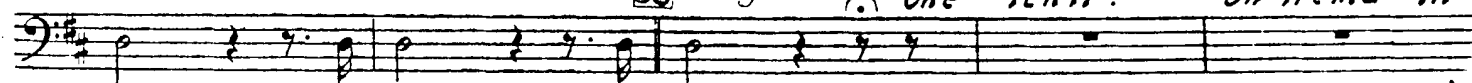

39 a tempo

- sano

1 2 2

f

1 1

questo pugnale fa-

- ra!

40 Meno mosso 41 Andante

ff p

42

1

3. 3. 3. 3. 1 3.

p

3. 3. 6. 6. f f

43

1 3

p

ff

6 6 6 6 6 6

3 3 3 3 3 3 3 3

p

44

*sf sf ff  $\rightarrow$  p sf*

*sf ff ff*

45 *Allegro* *8* *Cema ha di me* *f  $\rightarrow$  p*

*f*

*f f*

*f ff* *G'a - mor ti salve-*

46 *Presto* *mf stacc.*

47

*f*

7

*p cresc.*

19

*f*

50

*ff*

*ka*

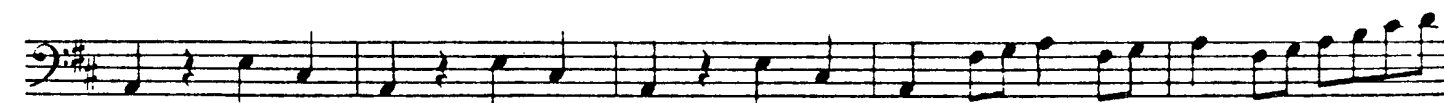
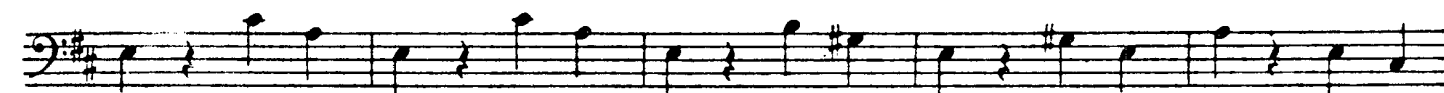
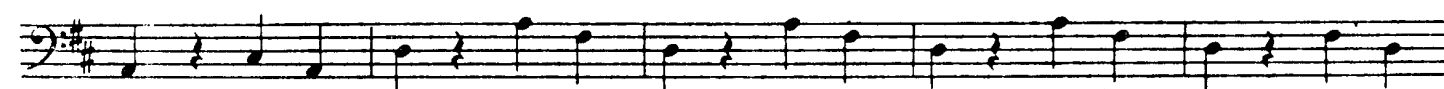
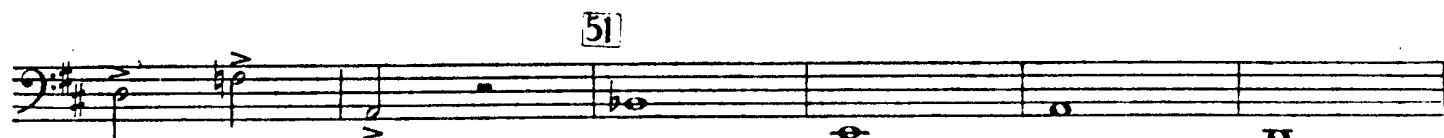
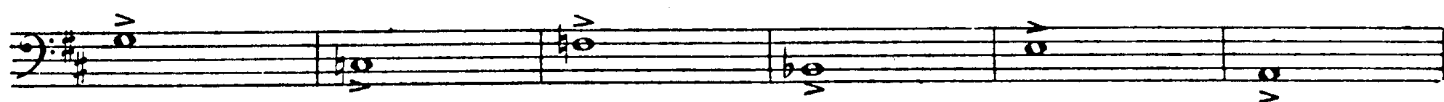

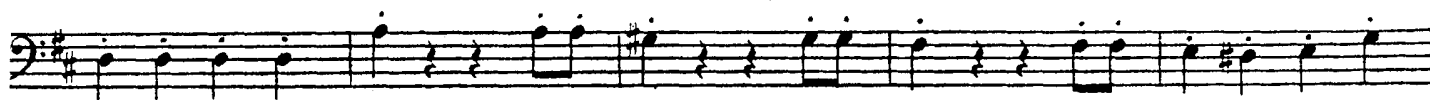
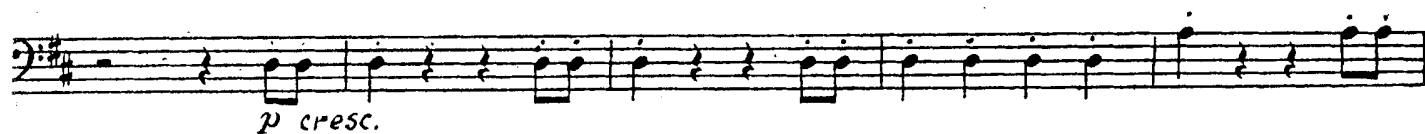

55  
56 *Più Presto*

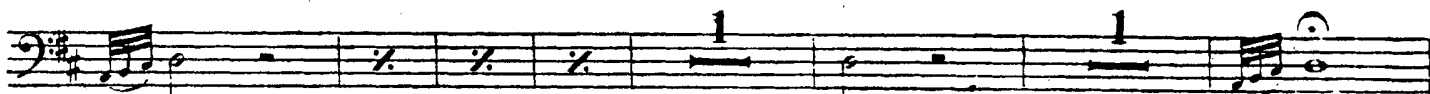
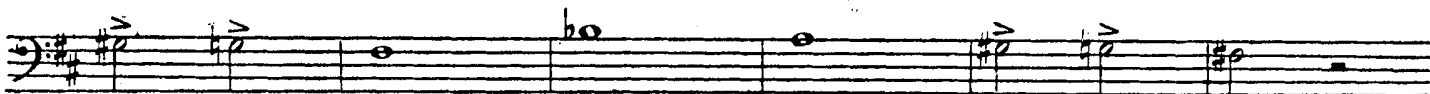
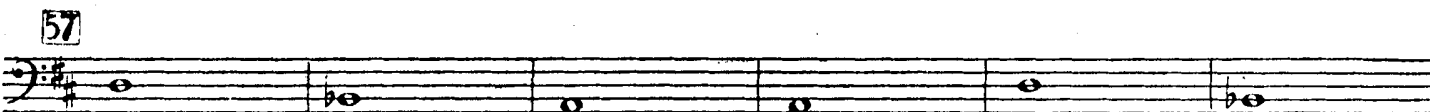
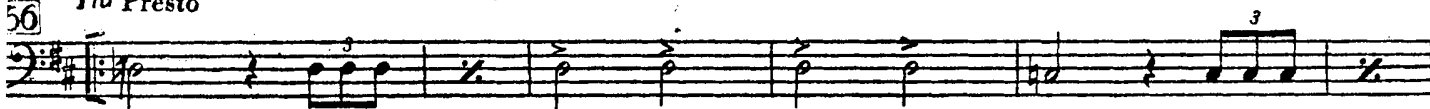

*Fine dell'Atto I*

a tempo  
-drete

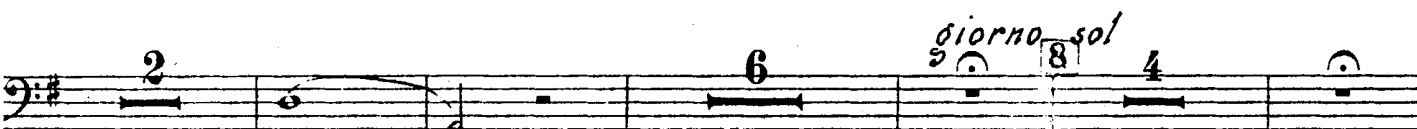
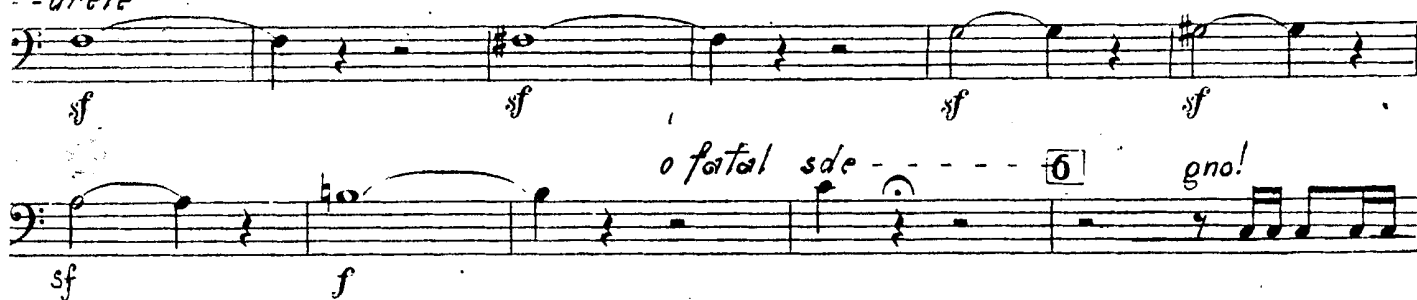

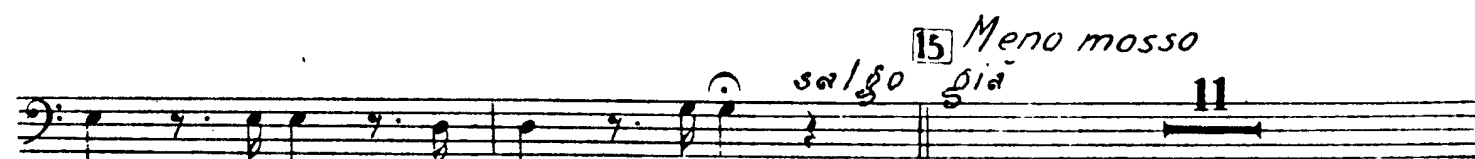
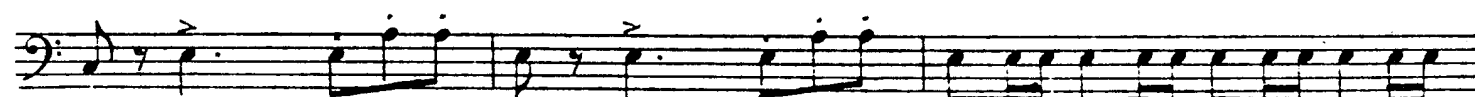
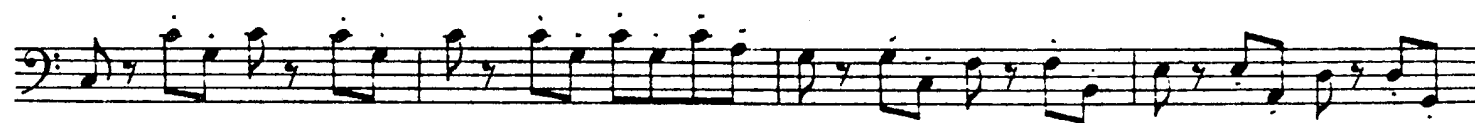
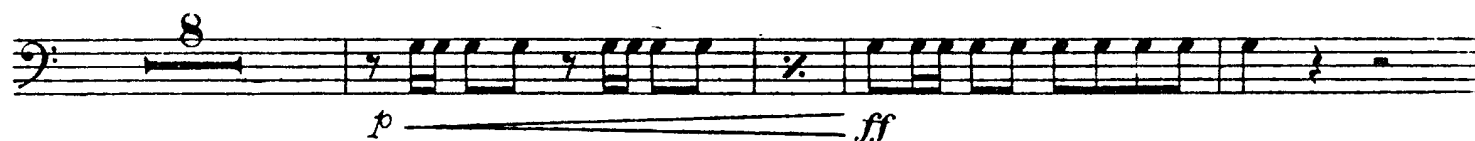
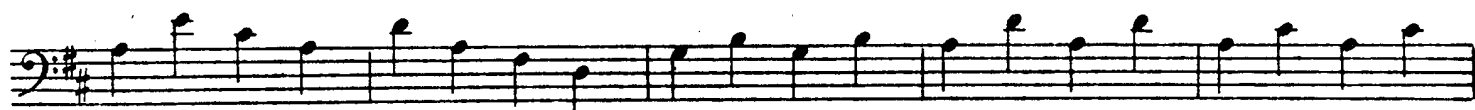

*p* *f* *ff* *ff* *ff* *ff* *ff*

8 16 17

# RECITATIVO e PREGHIERA (*Tace*)

## CORO DI LEVITI

*Grave* 11 *f* *ff* 1

*Presto* 22 *pp stacc.* *cresc.* *ff*

*pp* *ff* *pp* **23**  
*ff*  
**13** *f*  
**24** *pp*  
*cresc.*  
*ff*  
*pp*  
*p* *ff*  
**25** Più presto *ff*  
**26** Deh fra- Meno mosso  
 -telli, perdo-nate!  
 Inni levate all'e-terno!...  
*p*

# FINALE SECONDO

27 Allegro agitato

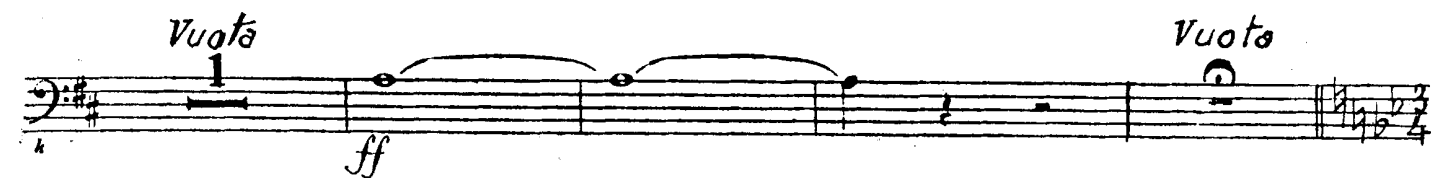
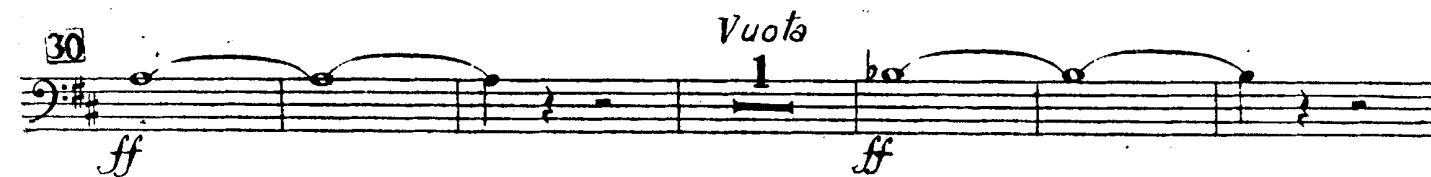
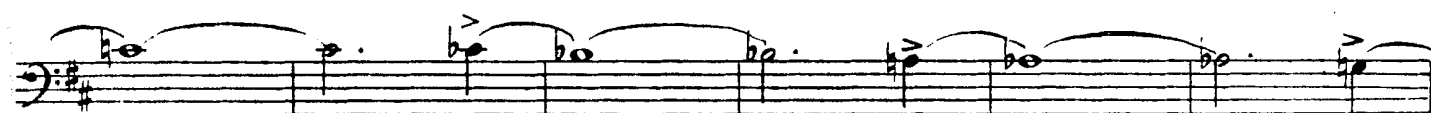
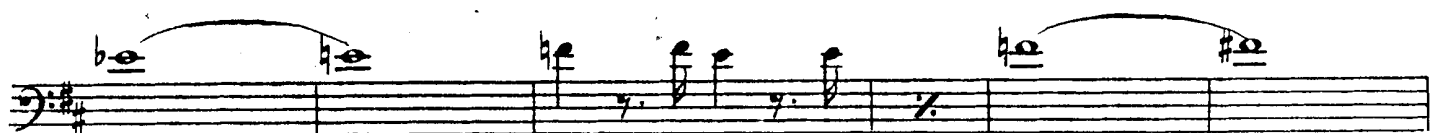
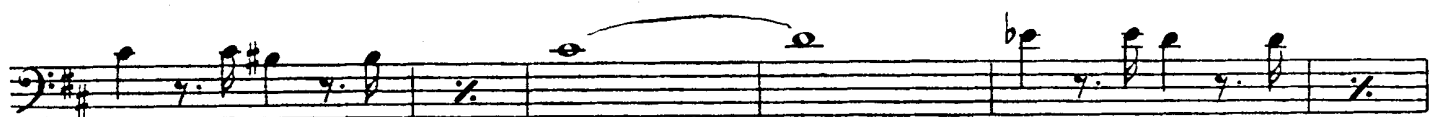

**31** Andantino

31 Andantino

*p*

*ff* *f*

*Allegro*

36 S'odai or me

37 *il vostro Re!*

ff

16 7

38

*fp* *p* *p* *f*

*p* *ff*

39

40 *Non son più Re, son Di - o!*

*ff*

*p dim.*

41

42 *Allegro*

*ff* *f*

43 *Adagio*

*f*

44

45 *Andante*

*ff* *Adagio*

46 *Spun-to?*

*p*

*Allegro*

*ff*

*Fine dell'Atto II.*

# ATTO III.

## CORO D'INTRODUZIONE

Tempo di Marcia

(in mancanza della Banda)

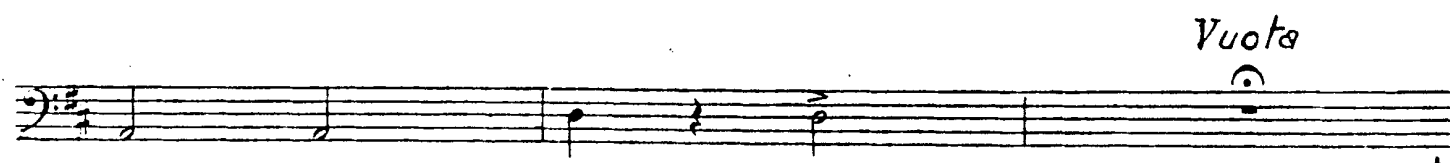
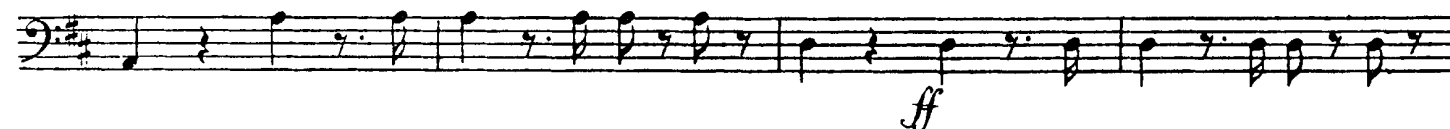
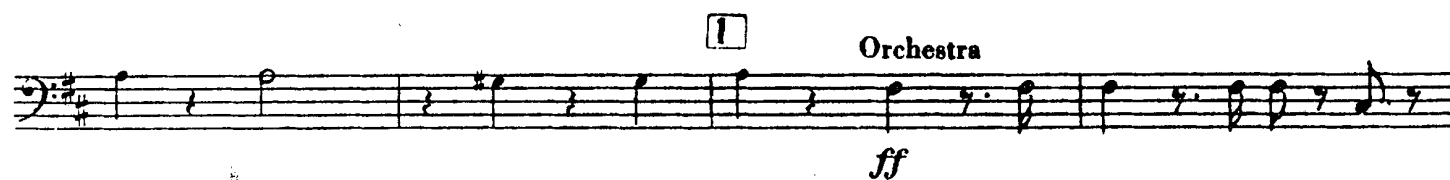
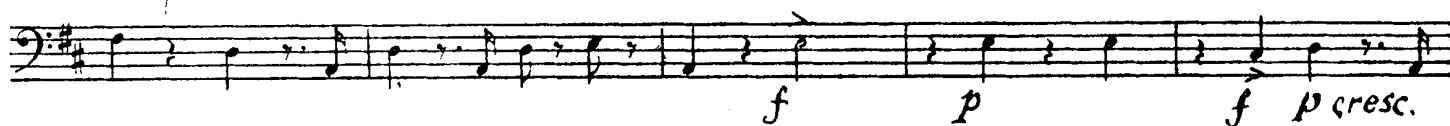

2

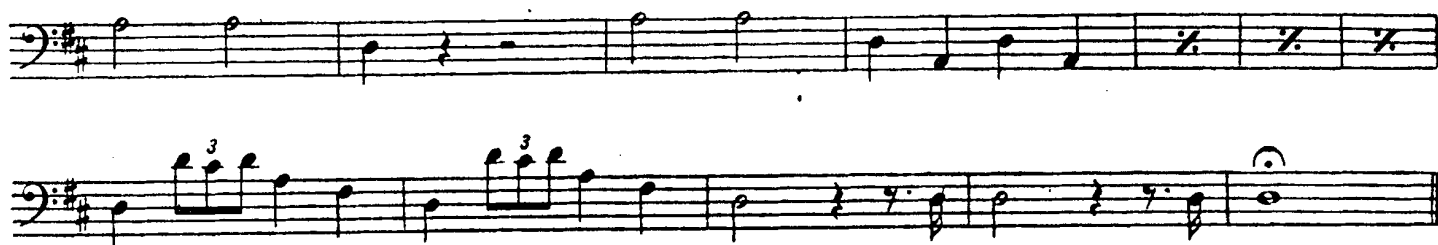

# RECITATIVO e DUETTO

Recitativo **6** *Andante* **7** *Andante*  
*oh qual bal-danza! u-scite o fidi miei!*

**31** **15** *ff*

*p*

*Allegro vivo* **8** *ff*

*f* *ff*

**9** **13** *ff*

**10** *ff*

**11** *dei tu!* *ff*

*p* *ff p*

*ff p* *ff p*

**1**

*Col canto*

*f* *atempo*

13 *p* *oh pera!*

5 *ff*

*p* *f*

qui volli at-tenderti! io schiava? io schiava? apprendi il

15 *per* *p* *ff* *il fo-glio menzo*

*gnor!* *f* 2 1

16 *Andante* 3 *p*

6

17 10 *ff* *f* *p*

18 *di vile schiava al piè*

*dim.*

*allarg.*

*dim.*

1 *al piè al piè* **19** Allegro *2*

*oh qual suon* *f* *f*

*o prigio-nier! prigio-* **20**

*--nier? si d'una schia--va che dis-prezza il tuo poter! prigio-* *ff* *ff*

*--nier? si prigio-nier? 1 a tempo* *ff*

**21** **23** Allegro moderato *3* *p* *4* *p*

*questo veglio* *2* *22* Un poco più vivo *del suo cor* **24** *10*

*1. al diso- 2. lo splen*

**25** *-don* *f*

*deh per-dona.*

26

*ff* *f* *ff*

*Coro, di schiavi Ebrei*

Largo

1 3 3 1 6 6

*p* *p*

*ff*

27 *Cantabile*

*pp* *pp soffo voce*

28

*ff* *p*

*Protezia e Finale III.*  
oh chi pian-ge? di femmine im-

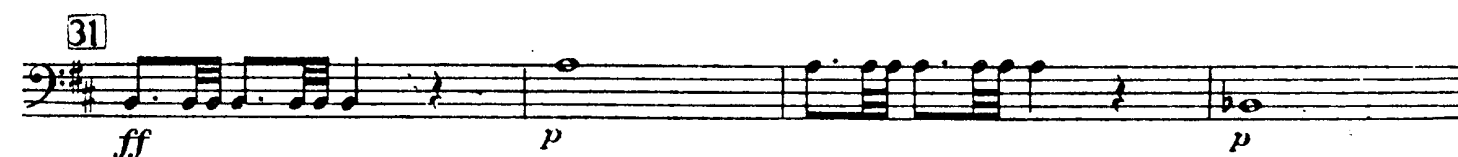
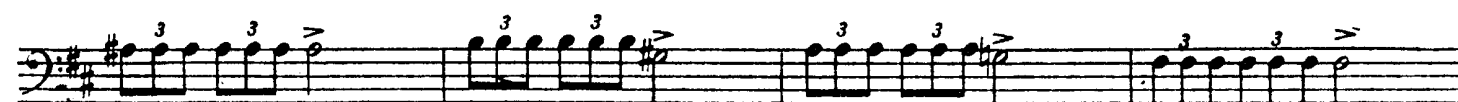
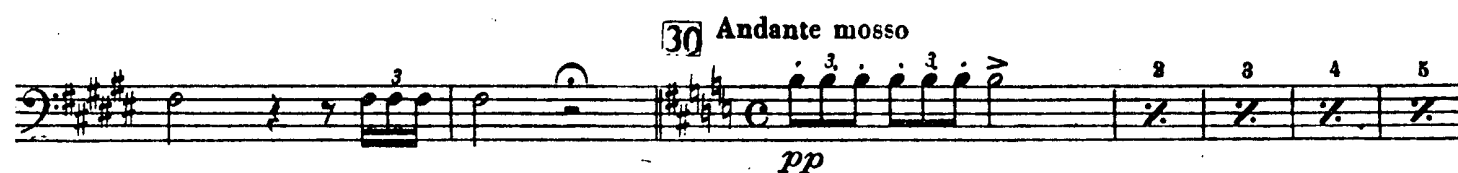
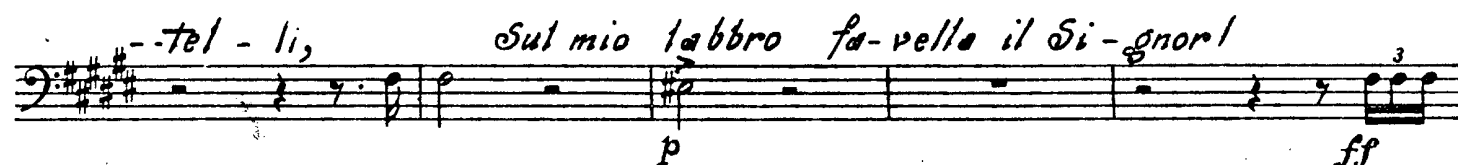

32 *Un poco più mosso*

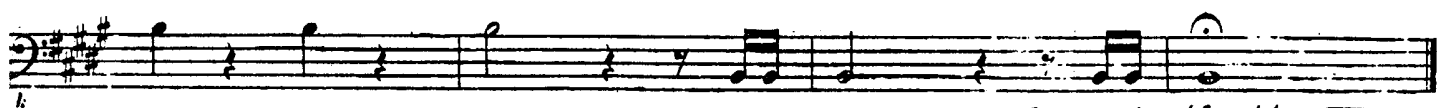
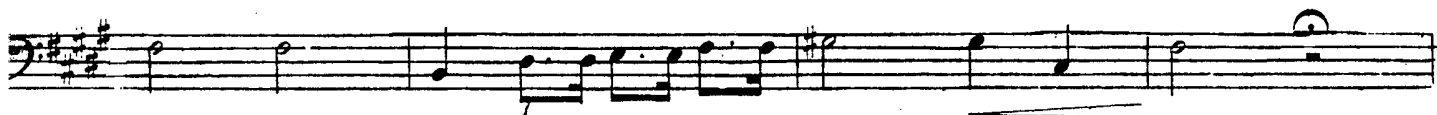

*Fine dell' Atto III.*

# ATTO IV.

## PRELUDIO, SCENA ED ARIA

Allegro

1 Andante

2 Marziale

Vuota 3 Allegro

4 Recit.

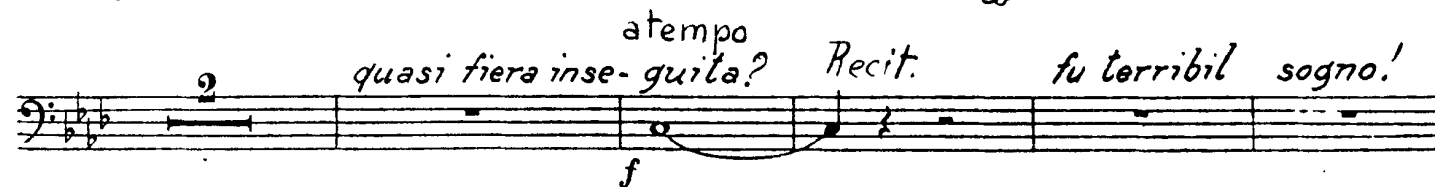

5 Allegro moderato assai

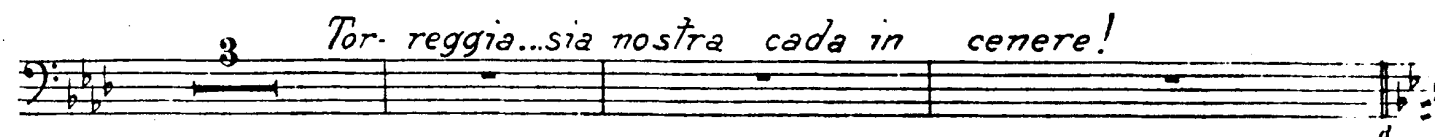

(in mancanza della Banda)

## 6 Allegro moderato assai

## 7 Allegro

*brando, il brando mio...*

*ff*

**13** Allegro

*f*

**14**

*ff*

**15**

*2*

*2*

**16**

*f*

*p*

*corona al*

*ff*

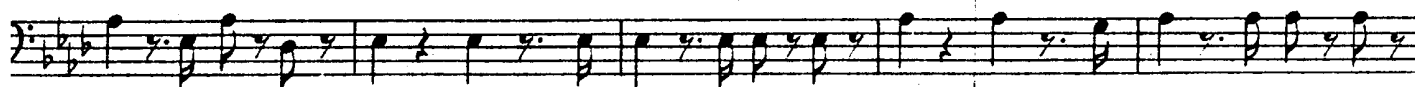
17 *sol*

## MARCIA FUNEBRE, PREGHIERA e FINALE QUARTO

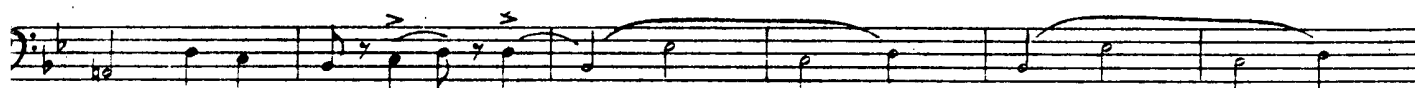
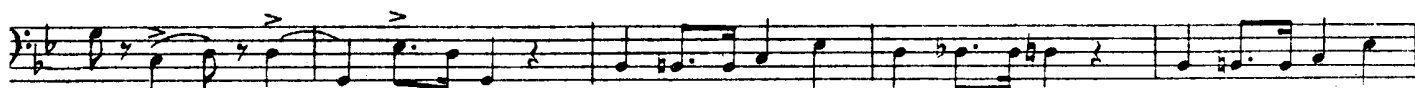
*(in mancanza della Banda)**Allegro assai moderato*19 *Recit.*

11

## 20 Andante

## 21

## 22 Allegro

## 24 Allegro

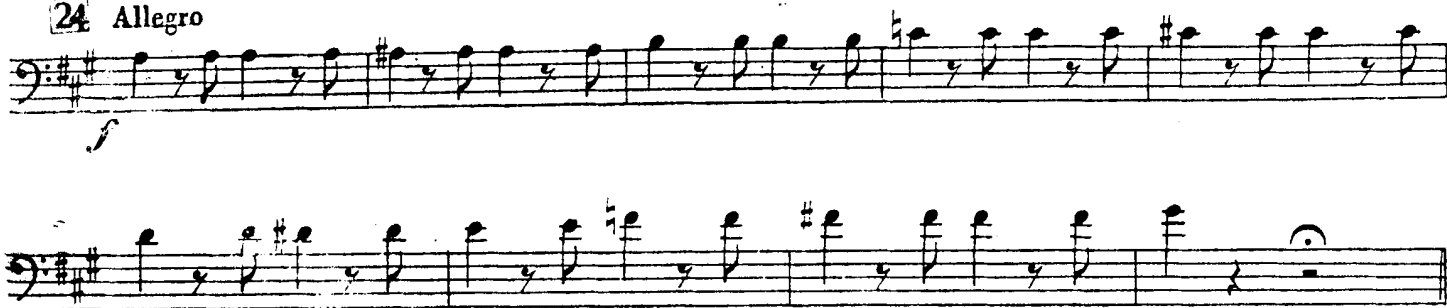

## 25 Recitativo

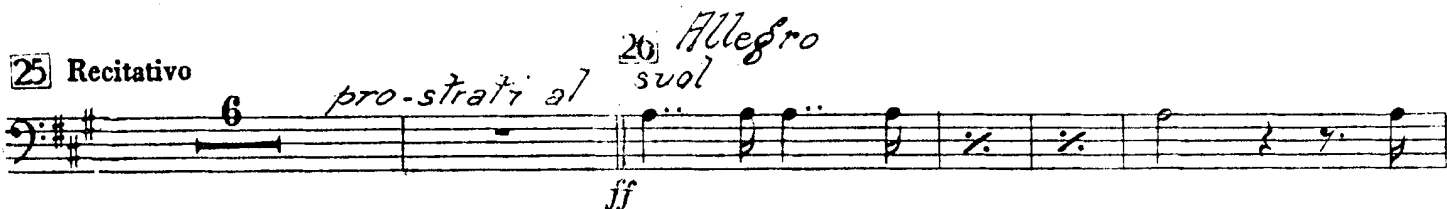

## 27 Adagio

## Adagio

## 29 Andante moderato

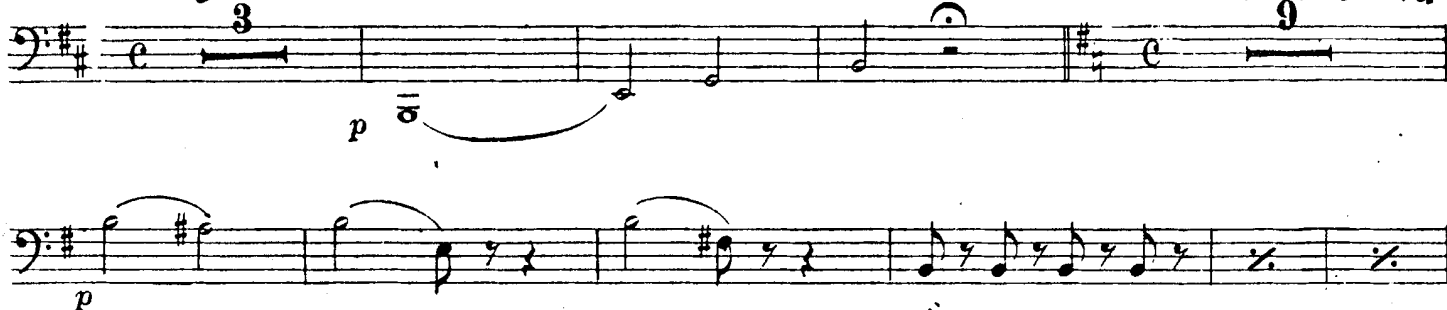

non male -

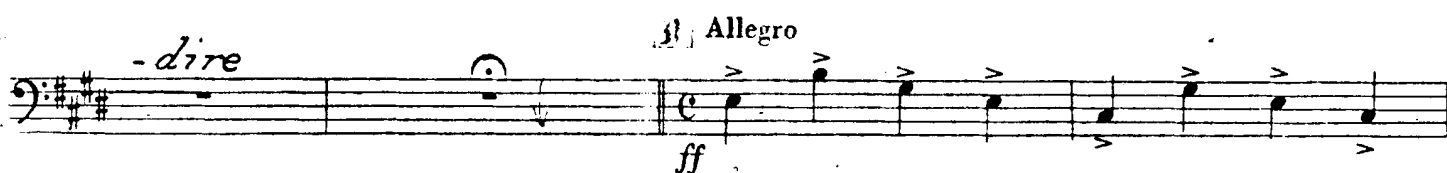

## Allegro

