

G. VERDI

# Nabucodonosor

SINFONIA

CORNO I.

Andante  
in Re

Allegro

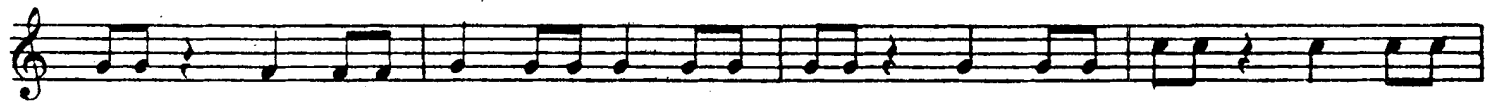

Andante (come prima)

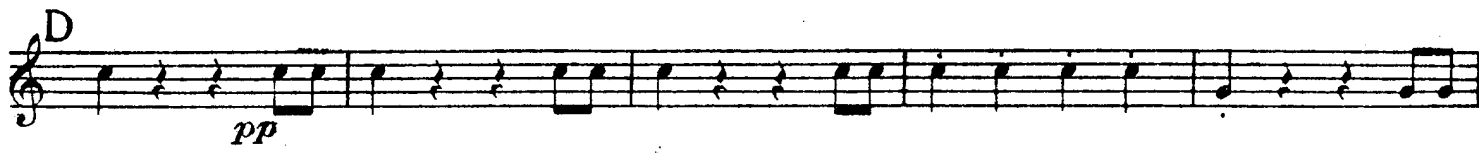

F

1 2 3 4 5 6 7 8 9 10 11 12 13 14

*p*

G

1 2 3 4 5 6 7

*cresc.* *ff*

H

*pp*

*cresc.*

*f*

Più mosso

*ff*

I

1 2 3 4 5 6 7 8 1 2 3 4

*p* *ff*

5 6 7 8 9

VUOTA

VUOTA

# ATTO I.

## CORO D'INTRODUZIONE

Allegro mosso  
in Mi

3 Un poco meno mosso 4

Eleventh staff of music, treble clef. It features a second ending bracket over the final two measures.

6

*p* *ff*

*pp*

7

*ff*

*pp*

### CAVATINA - Zaccaria

*Largo*  
*in Mi* *Iddio del tuo poter diè segno*

*ff*

8 *in Sol*

*p cresc.* *f* *col canto* *fre... no al ti-*

*-mor!*

9 *Andante maestoso*

*p*

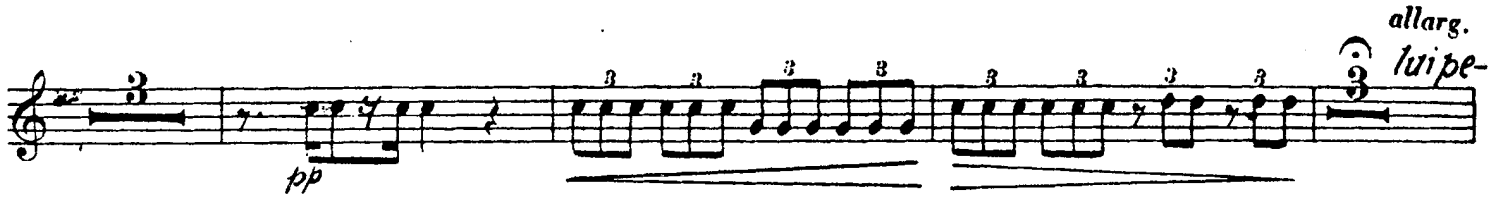

10 a tempo

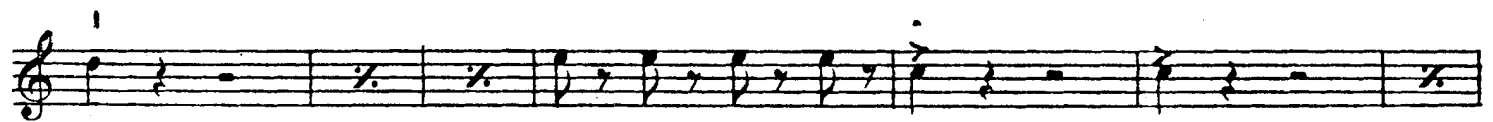
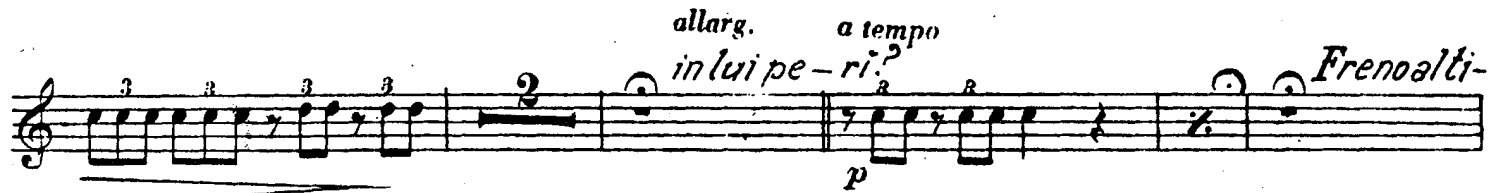
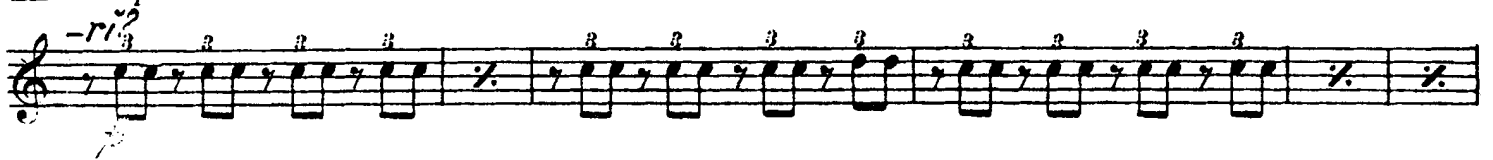

8

Allegro

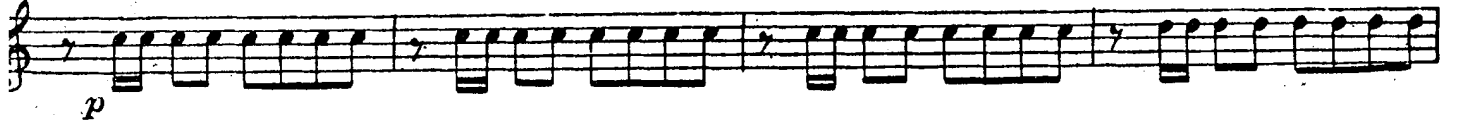

14

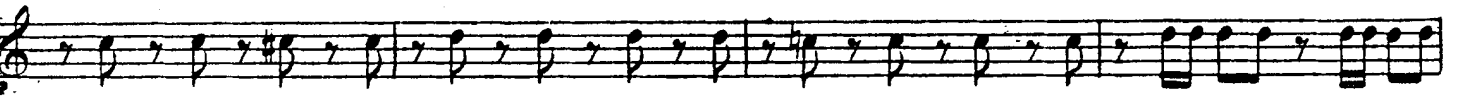

15

*allegro stremier*

16

Allegro

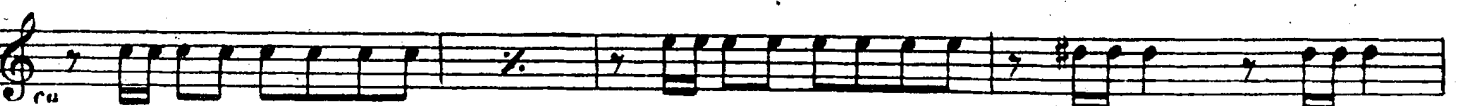

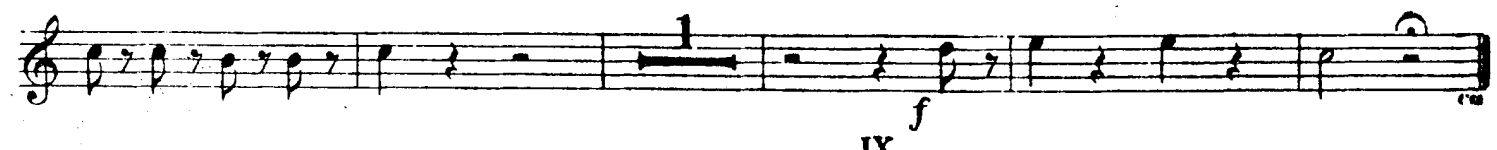
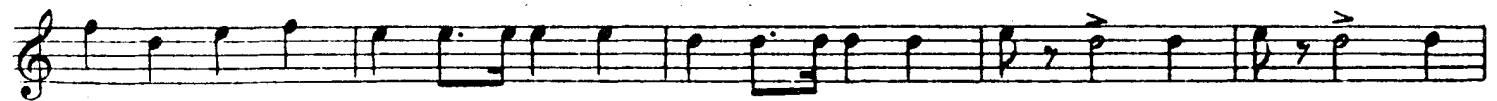
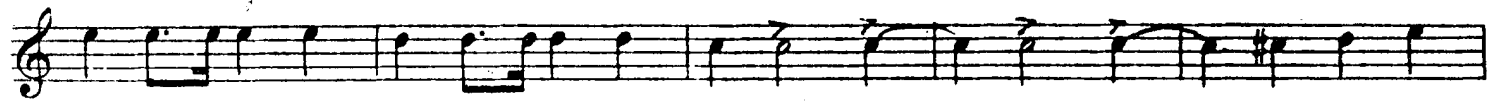
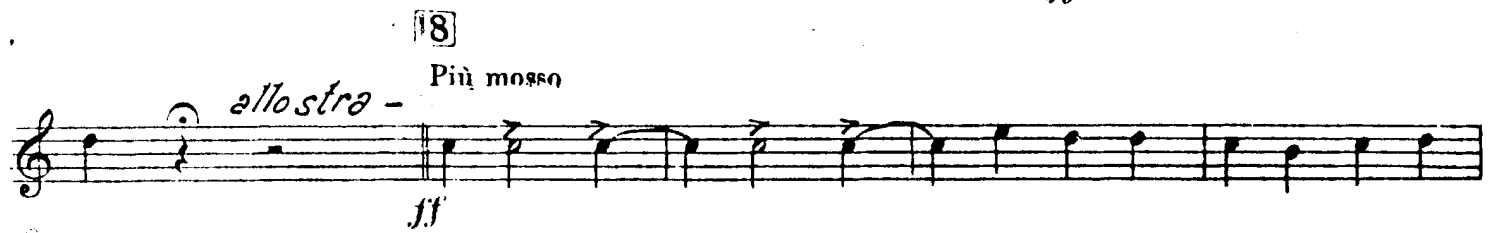

## RECITATIVO e TERZETTINO

Allegro in Mi **20** *Andante cantabile* **21** Allegro

*schiede - rã fra mille* (Archi) *p*

*ff* *ff*

**22** Lento SOLO *p* *p* *qual Dio vi*

**23** Allegro *sal - va?* *ff* *f* *di mia ven-*

*-detta* *f* *f* *f* *ff*

**24** Andante in Sol *allarg.* *p*

**25** Andante *col canto* **26** a tempo *p*

**27** *p*

**28**

*ah si salvar, ah si sal-var!* *p*

# Coro

Allegro agitatissimo  
in Mi $\flat$

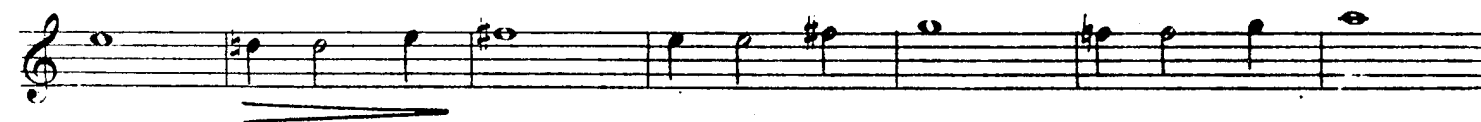

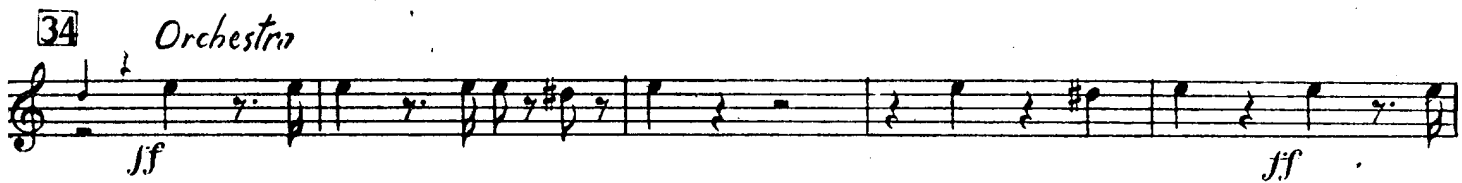
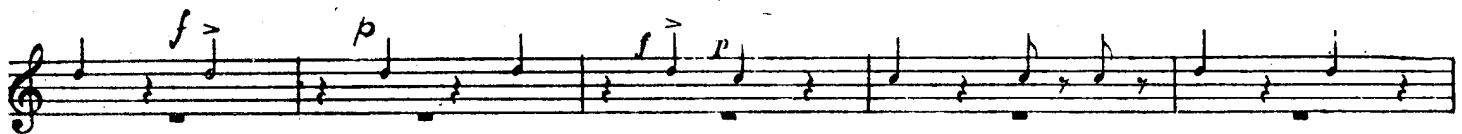
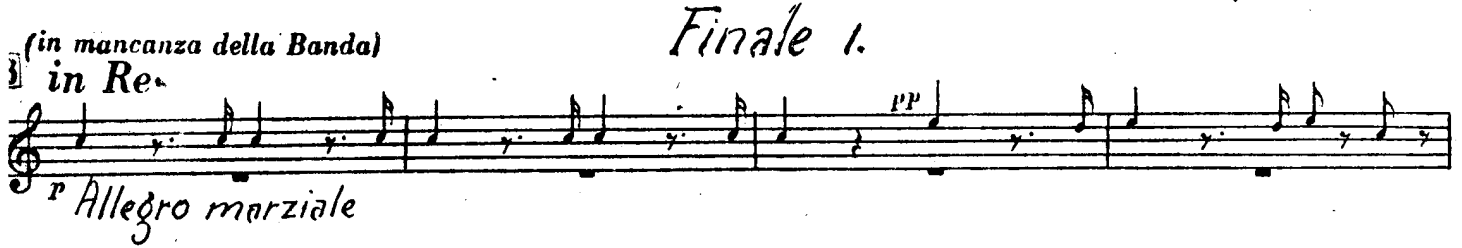
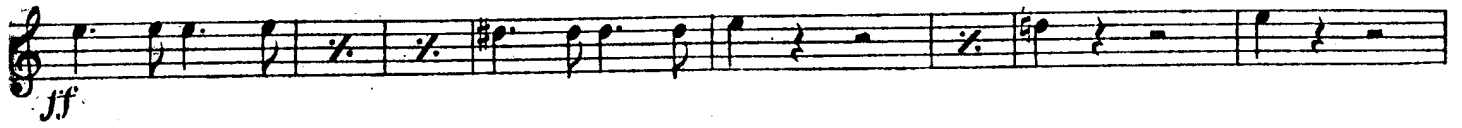

36 *ff*

37

38 *Allegro* *col canto*  
che tenti? Oh trema in-sano!

39 *a tempo*  
questa è di Dio la stanza! questo pugnai fa-

40 *Meno mosso* *Andante*  
-rà! in Mi SOLO

SOLO

42 *p*

43 *co-lei* *ff*

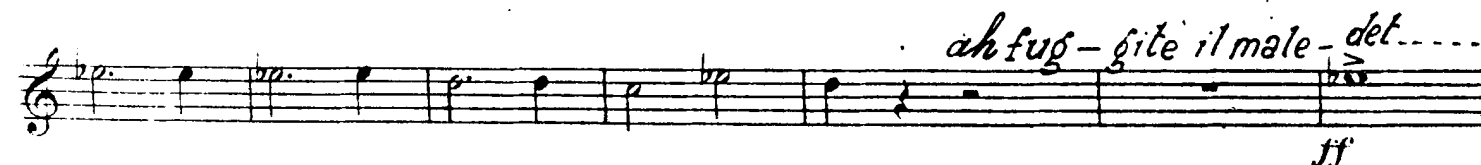
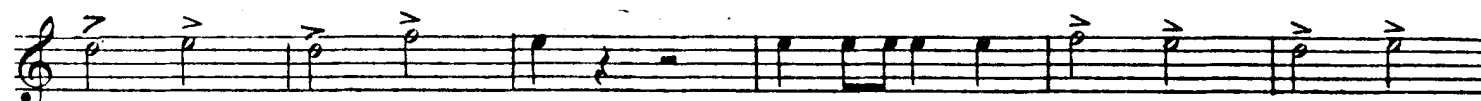
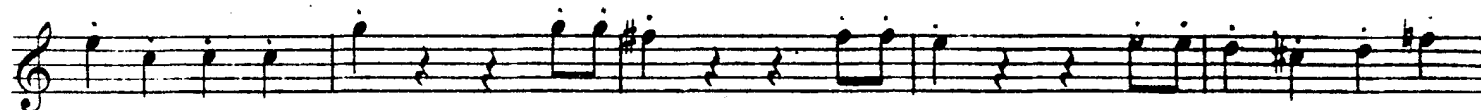

53

terrae cielo gri-de-rã

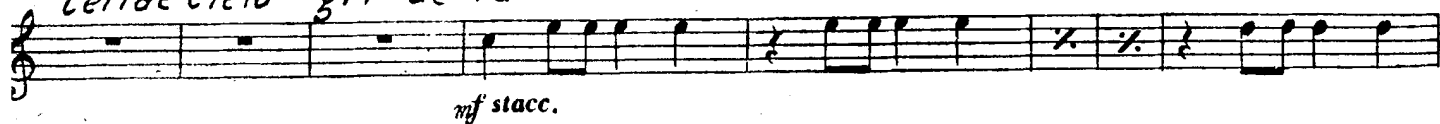

54

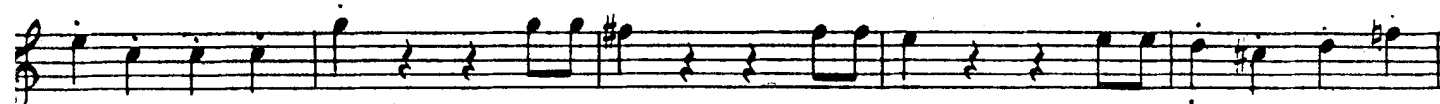
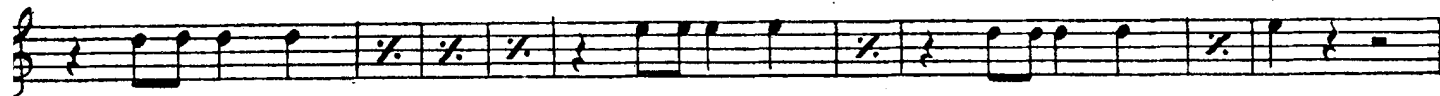

Più presto

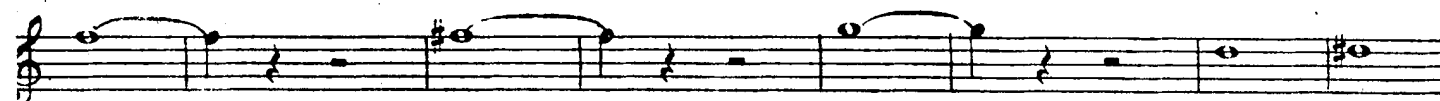

57

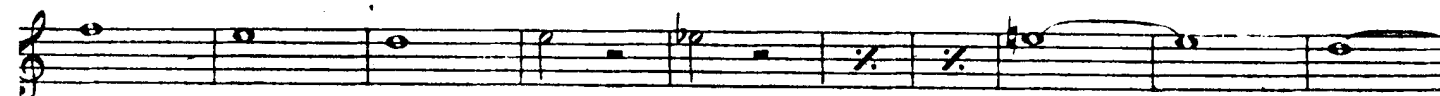
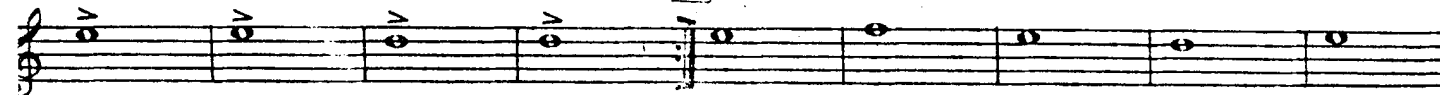

58

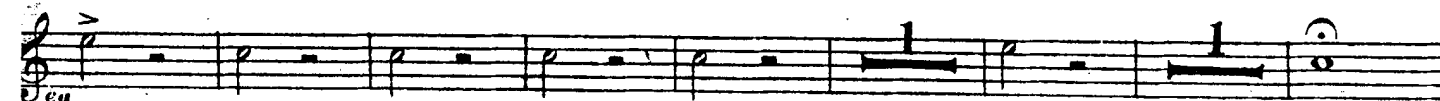

# ATTO II.

## SCENA ED ARIA

*in Sol*  
Allegro mosso

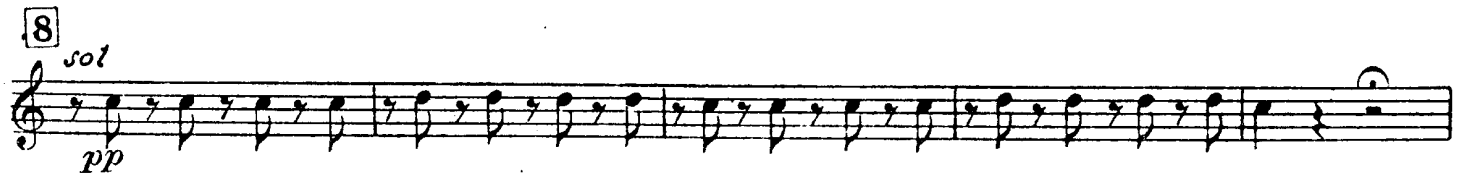
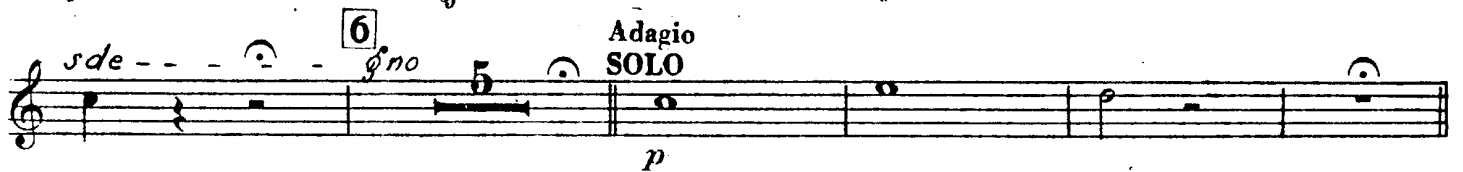
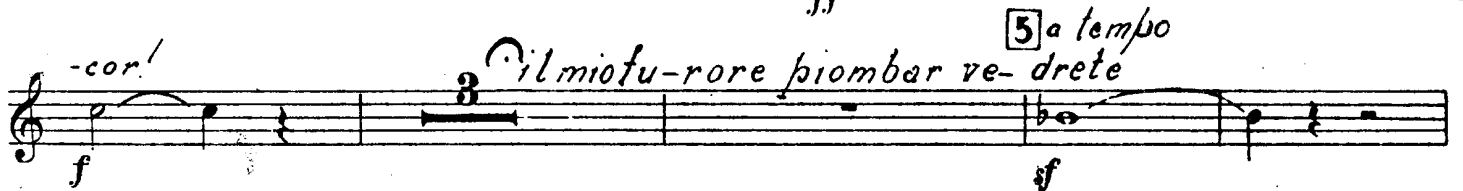
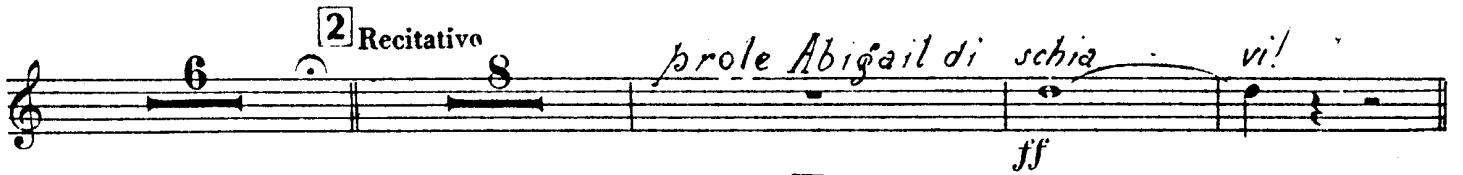
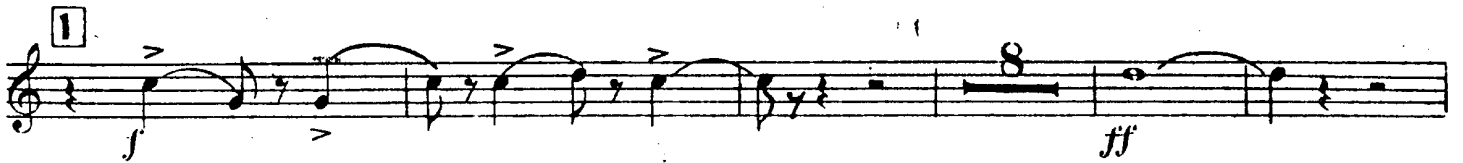

10 Allegro mosso

*il po-terate s'as-petta* *il*

11 *tutto è pronto già* Più mosso

12 *oh fe-del, di te-nen forte*

*questa donna non sa-rà!...*

13 *Meno mosso*

14 II. Volta

15 Meno mosso

16

17

RECITATIVO e PREGHIERA (Tace)

CORO DI LEVITI

*in Sol*  
*Grave* **12** *ff* **22** *Presto* *pp stacc.*

*cresc.* *ff*

*pp* *ff*

*f* *pp* *f*

**23** *mf* 2 3 4 5 6 7

**24** *ff* *f* *pp stacc.*

*cresc.*

*cresc.* *ff*

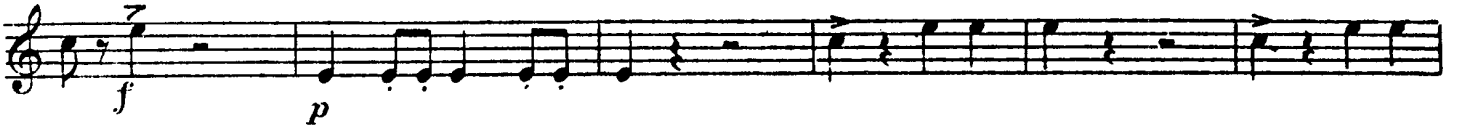

25 Più presto

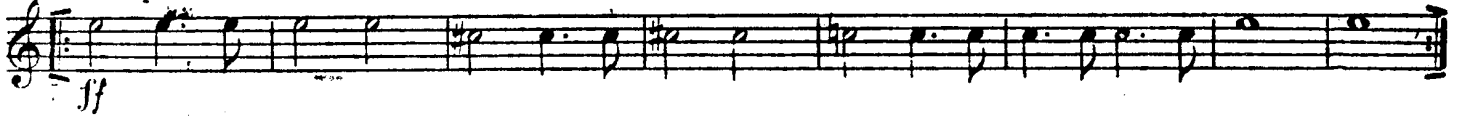

26 Deh fra-

Menomosso

FINALE SECONDO

27 in Mi Allegro agitato

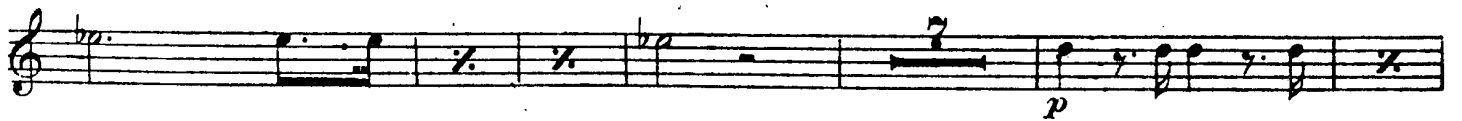

*pre-* - - - *- di!* VUOTA 30

VUOTA VUOTA

VUOTA 31 Andantino

32

33

34

35

36 Allegro *S'oda or me* 16 *il vostro*

37 *Re!* 38 *In-sano* 14

39 40 *Son più Re son Di*

41 6

42 Allegro 8

43 Adagio

Allegro come prima

44 45 Andante

Adagio

46 Allegro

48

*Fine dell'atto II.*

# ATTO III. CORO D'INTRODUZIONE

*in Re*  
(in mancanza della Banda)  
Tempo di Marcia

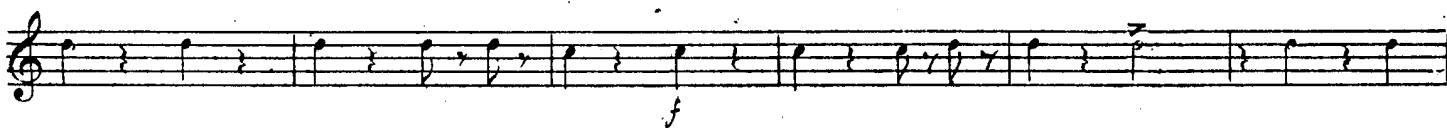

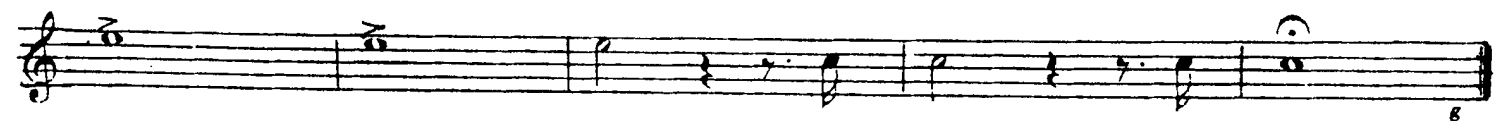
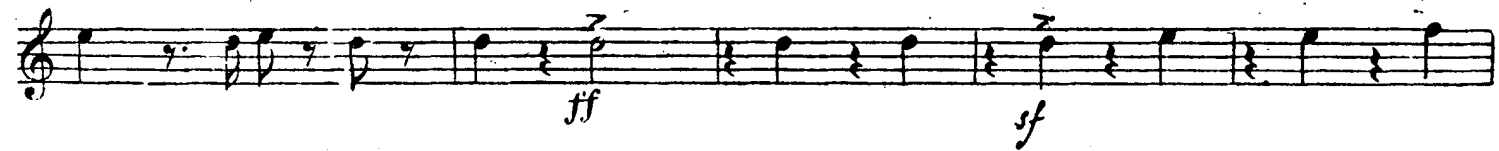

# RECITATIVO e DUETTO

*in Mi<sup>b</sup>* **6** *Andante*  
 Recitativo **31** **15** *Oh qual bal-danza! U-scite, o fidi miei!* **7** *Andante*  
*f*

*Allegrovivo* **8**  
*ff* *ff*

**9**  
*pp*

**10**  
*ff*

**11.** *morte qui sta'pei*  
*ff* *p*

*ff p* *ff p*

*ff p* *p*

**12**  
*p* *f*

*a morte a morte già tratto*

*f f ff*

**13** brillante

*p*

**14**

*ff*

*qui volli at-*

*fp f*

**15**

*tenderti io schiava? io schiava apprendi il ver.*

*il fo-glio menzo-gner*

*ff f*

*p*

**16** Andante

*p*

**17** Re.

*p*

**18**

*al piè*

*f*

**19** Allegro *oh qual suon!* *f*

**20** *ff*

*Largo, col canto* *Prigio - nier si, prigio-* *ff*

*nier? a tempo* *ff*

**21** *in Mi<sup>b</sup>* Allegro moderato *col canto a tempo* *p* *questo veglio* *p*

**22** *Un poco più vivo* *p*

**23** *1. Tempo col canto a tempo* *p*

*questo veglio* *p*

**24** *Un poco più vivo* *p*

*Splen-*

*ff* *ff*

**25** *-dor*

*f*

*perdonor* **26** *ff*

*f* *ff*

### Coro di schiavi Ebrei

*in Mi*  
*Largo*

*f*

**27** *Cantabile*

*p*

**28** *ff*

Profezia e Finale III.

30 Andante mosso

31

32 *Un poco più mosso*  
*niuna pietra*

33 *Poco più mosso*

34

*Fine dell'atto III.*

# ATTO IV.

## PRELUDIO, SCENA ED ARIA

*in Fa*  
Allegro  
*ff*

1 Andante  
2 Marziale  
*p*

*f* *p* **VUOTA**

3 Allegro  
*f* *p* *cresc.*

4 Recit.  
*f* *ff*

*a tempo*  
*f* *Recit.* *ff*

*quasi fierainse-guita?* *Recit.* *fu terribil sogno!*

5 (in mancanza della Banda)  
Allegro moderato assai  
*f* *Recit.*

3 *come fanciulla a*

*a tempo* *Recit.*

*f*

*danze* 3 *tor - reggia sia nostra, cada in cenere!*

6 Marcia funebre

Allegro moderato assai

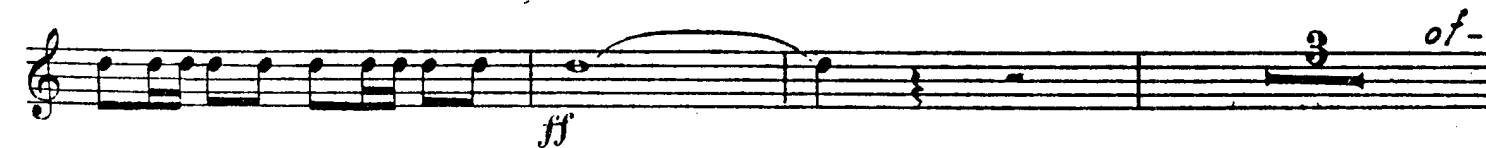
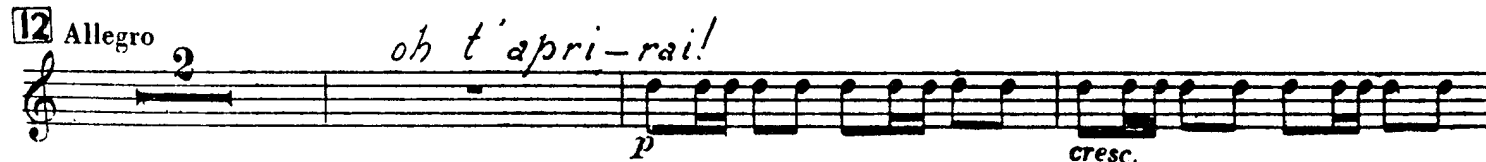
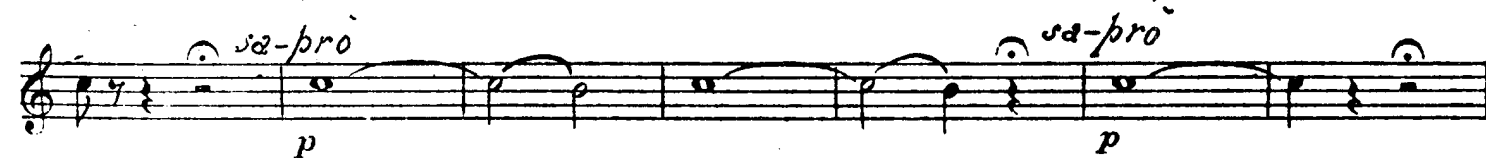
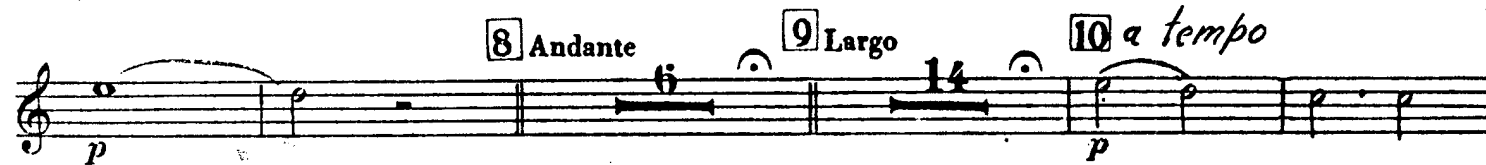
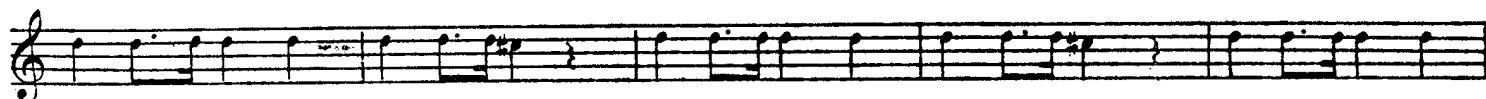
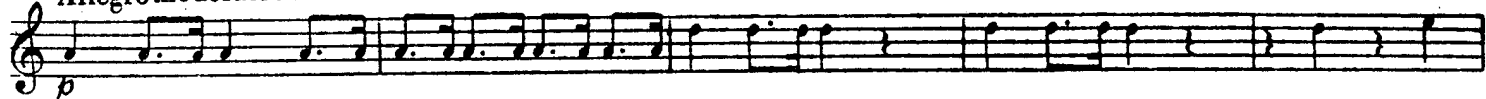

*Brando il Brando mio in Mi b* *io voglio*

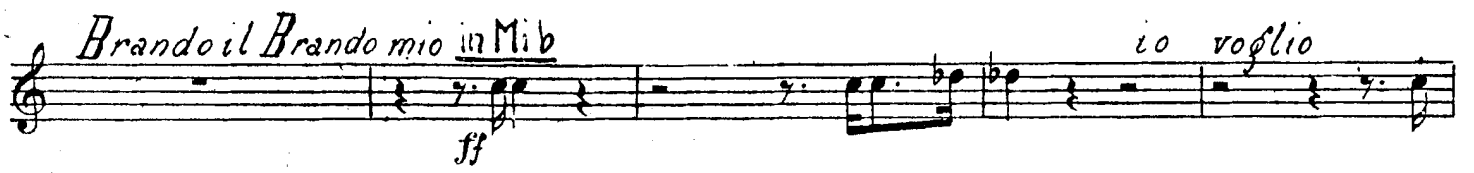

**13** Allegro

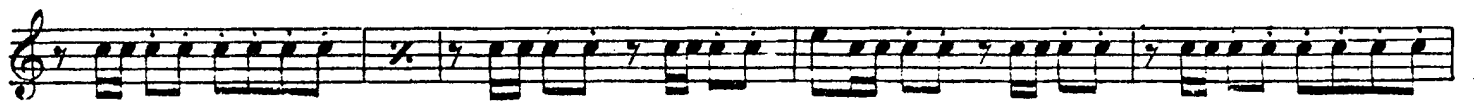

**14**

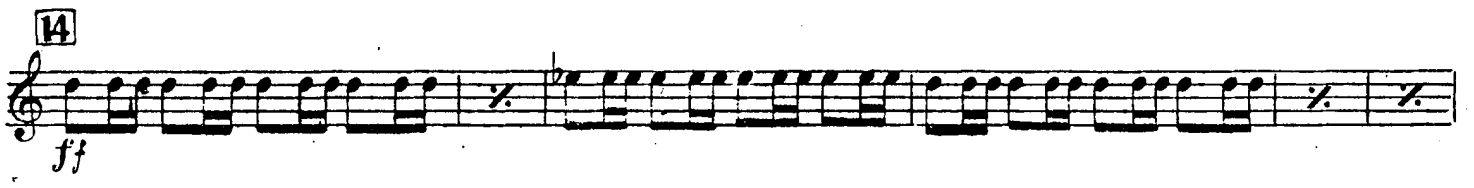

**15**

**16**

**17**

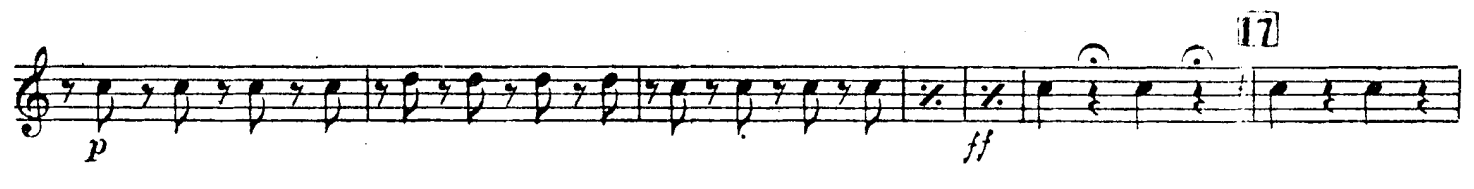

**18**

# MARCIA FUNEBRE, PREGHIERA e FINALE QUARTO

*in Fa*

(in mancanza della Banda)

Allegro assai moderato

19 *Recit.*  
11 *t'affretta*

20 Andante

SOLO

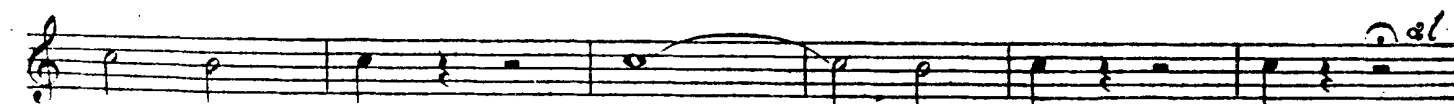

22 Allegro

*Ciel*

23 in Re

*al tuo nume tempio no-vello*

24 Allegro

Recitativo

25 *Ei solo è grande*

26 Allegro

*pro - - strati al suol*

27 Adagio

28 in Re

Adagio

*Andante moderato*

29 in Mi

30

SOLO

*male-dire*

31 Allegro

