

GIUSEPPE  
**VERDI**

**NABUCCO**

**HORN 2**

G. VERDI

# Nabucodonosor

## SINFONIA

Andante  
in Re

ff ff

p cresc. a poco a poco

Allegro

p

ff

pp ff

Andante  
(come prima)

ff

Andantino

f A

pp f

pp B 3 6 p

1

Allegro

2 3 4 5

16

*p*

C

*cresc.*

*ff*

D

*pp*

*cresc.*

*f*

E

*ff*

*dim.*

*ff*

*dim.*

*ff*

3

F

# ATTO I.

## CORO D'INTRODUZIONE

Allegro mosso  
in Mi

*f* *ff*

*f* *ff* *ff*

*cresc.* *ff*

*f* *ff*

*ff*

**1**

**2**

**3** Un poco meno mosso. **4**

(Arpa) *p*

*p*

**5**

*ff*

6

7

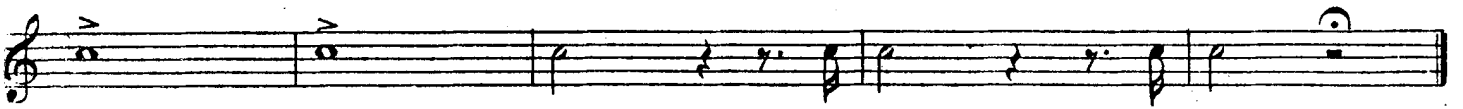
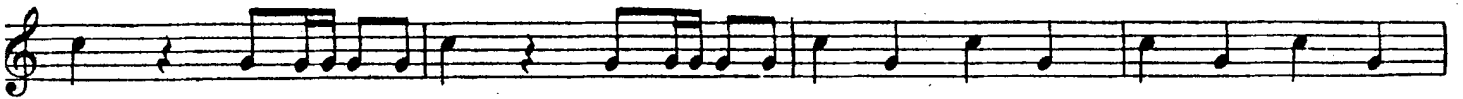
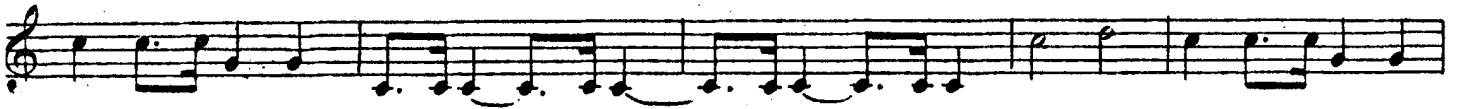

### CAVATINA - Zaccaria

in Sol 8

9 Andante maestoso

*p*

*pp* *a tempo*

*p* *allarg.* **10**

*pp a tempo* *p* **11**

*p* **12**

11 Allegro

*ff*

*ff* **12**

*ff* *p*

*ff*

3 Allegro

14

16 Allegro

**18**  
Piu mosso.

**19**

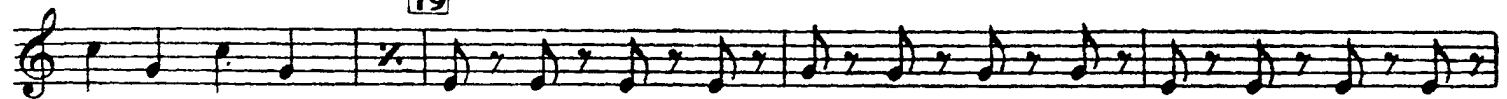

# RECITATIVO e TERZETTINO

Allegro in Mi **20** *Andante cantabile* *schiederà fra mille* **21** Allegro  
 (Archi) *p*

**22** Lento **23** Allegro *qual Dio vi sal — va?*  
*p* *ff*

*di mia ven-detta*  
*f* *f* *f* *ff*

*sospeso è già!*

**24** Andante in Sol *allarg.* **25** Andante *col canto* **26** a tempo  
*p*

**27**  
*p*

**28**

*ah si sal-var, ah si, ah si sal-var!*  
*p*

# Coro

Allegro agitato  
in Mi♭

12  
(in mancanza della Banda)  
Allegro marziale

# Finale 1.

33 in Re

34 Orchestra

35

36

37

38 Allegro col canto che tenti?

*oh tremainsano! questa è di Dio la stanza!* 39 *a tempo* questo pugnaf-

40 *Meno mosso* 41 *Andante in Mi♭*

*-ra!* *ff*

42 *p*

43 *ff* *p*

Cor. I. *f*

*p*

*p*

44 *sf*

*p* *f* *ff* *p*

45 *Allegro in Re* *Tema ha di me* *f*

*f*

46 Presto

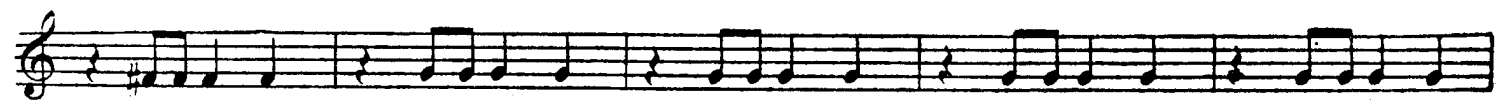
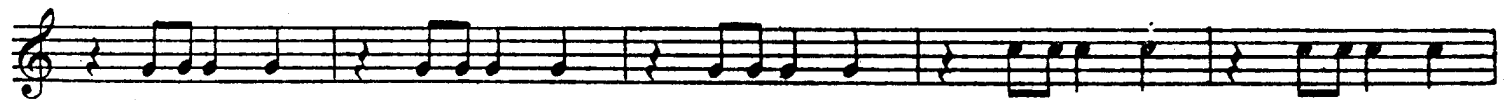
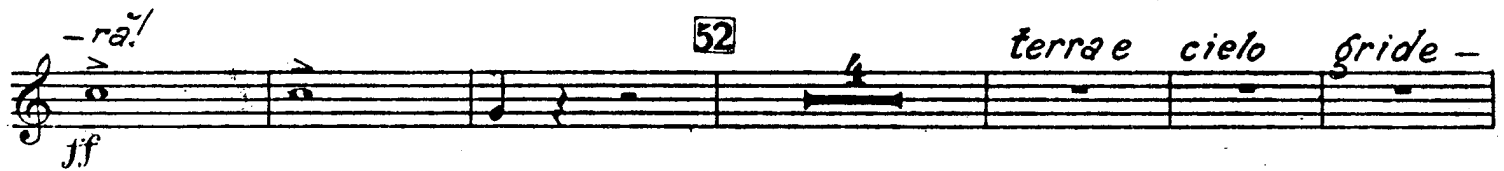
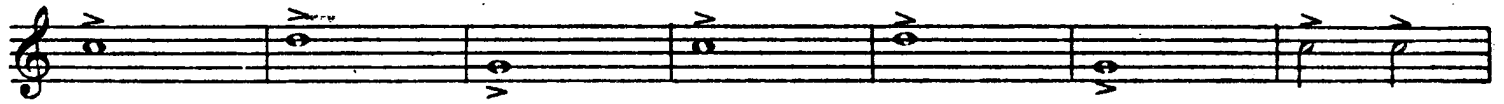
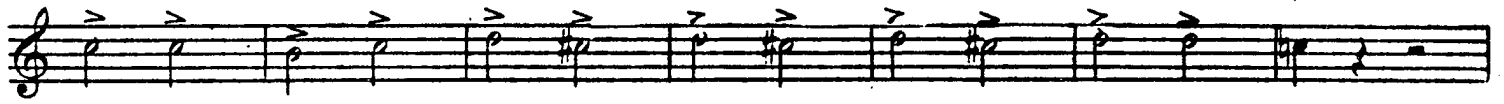
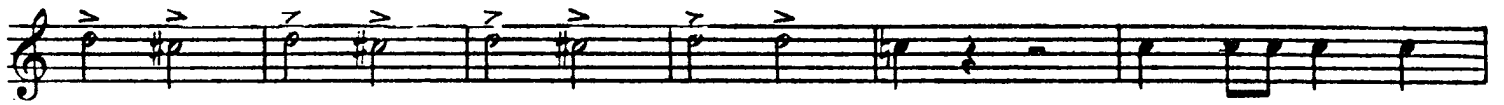

55 Più presto

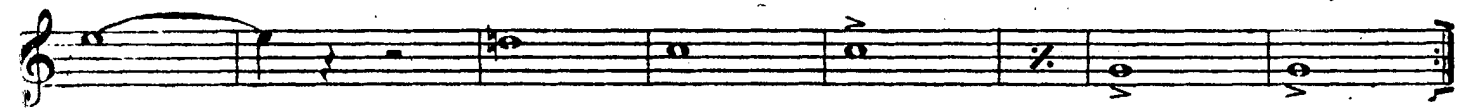
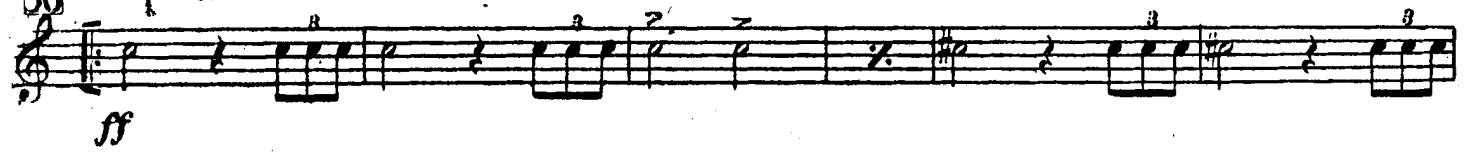

57

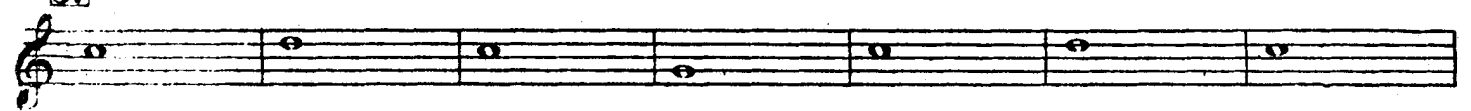

58

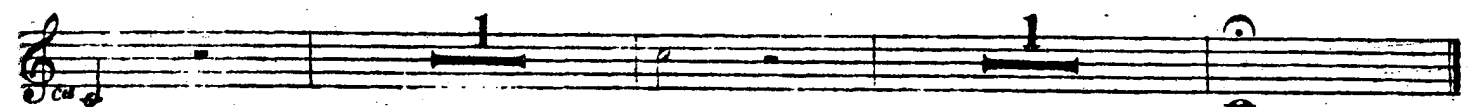
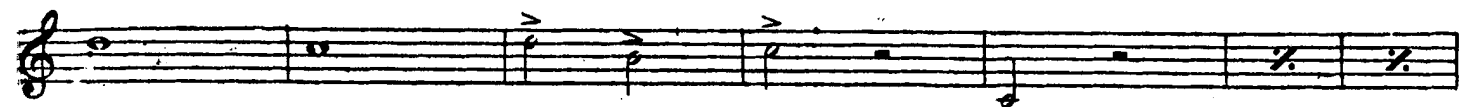
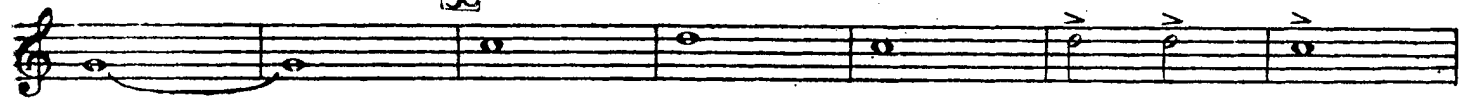

# ATTO II. SCENA ED ARIA

Allegro mosso  
in Sol

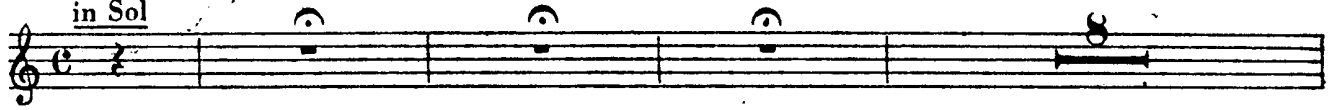

1

2 Recitativo

*prole Abigail di schia - - vi*

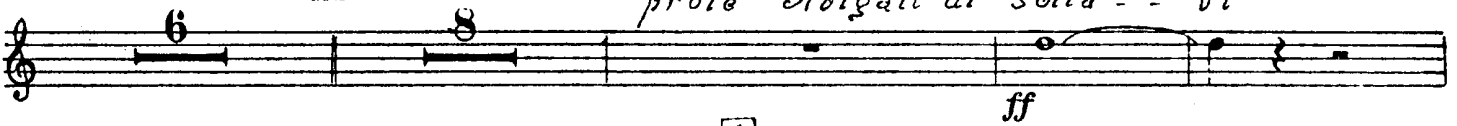

4

3 Allegro

Recitativo

*oh iniqui tut - - - ti, è più folli an.*

5 a tempo

*il mio furor piombar ve-drete*

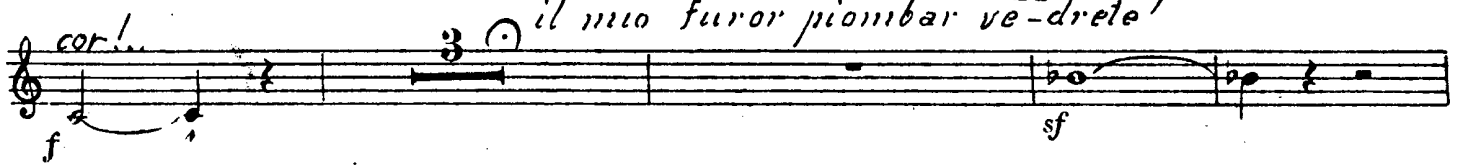

*o fatal sce - - gno!*

6

Adagio

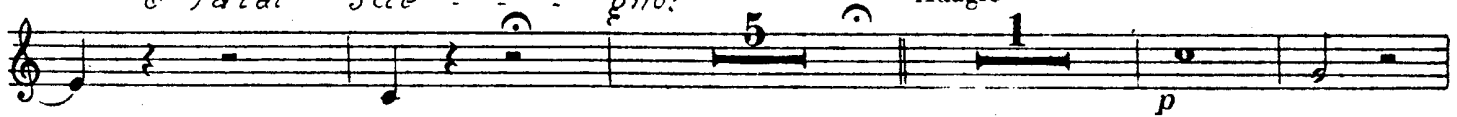

7 Andante

and'io

8 giorno sol

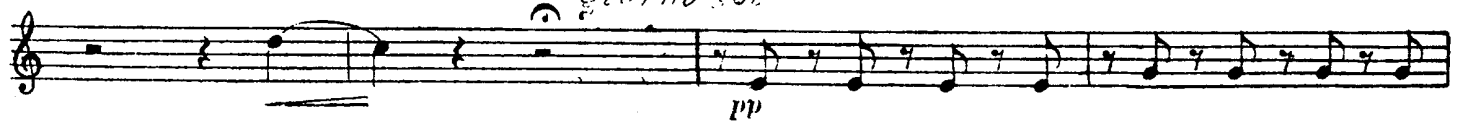

*un giorno* **9**

*p*

*un giorno sol* **10** Allegro mosso

*p*

**10**

*f*

*il po - ter a te s'aspetta* ..... *il tutto è pronto*

**11** Più mosso

*via*

*mf*

**12** *Oh fe - del, di te men*

*f*

*forte* *questa donna non sa - rà!*

*ff*

*Salgo*

13 *Meno mosso*

*più*

*p* *p*

*f* *p*

*ff*

14

*f*

*2. volta*

*p* *p*

15 *Meno mosso*

*p* *p*

*p*

*f*

RECITATIVO e PREGHIERA (*Tace*)

CORO DI LEVITI

23

*mf*

*ff* *f* *f*

24

*ff* *f* *f*

*ff* *f* *f* *f*

25 Più presto

*ff*

26 Deh fra-

Meno mosso

-telli perdo-nate!

inni levate all'e-terno!

# FINALE SECONDO

27 Allegro agitato  
in Mi

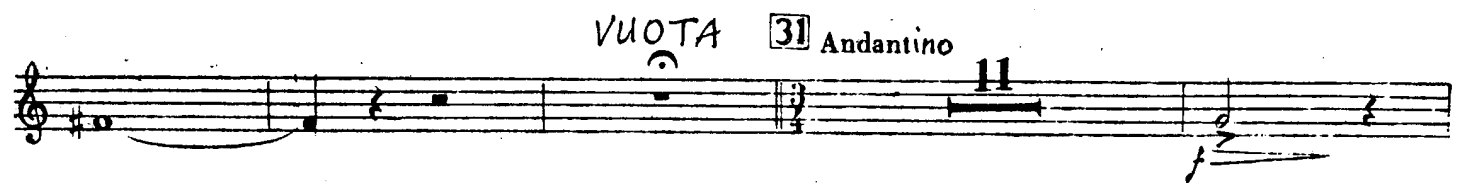
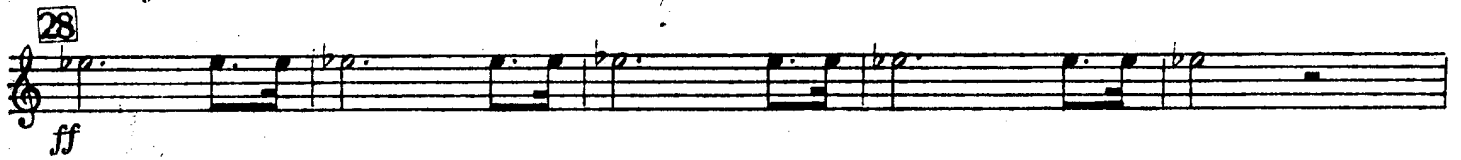

33

41

*ff*

42 Allegro

*I. solo*

*f*

43 Adagio

Allegro come prima

*f p*

*f*

44

*ff*

45 Andante

Adagio

46

Allegro

*p ff*

Fine dell'atto II.

# ATTO III.

## CORO D'INTRODUZIONE

(in mancanza della Banda)  
 Tempo di Marcia  
 in Re

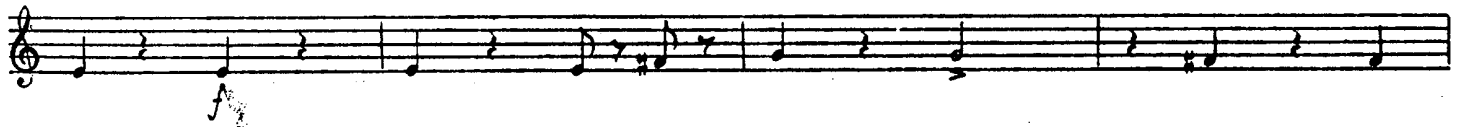
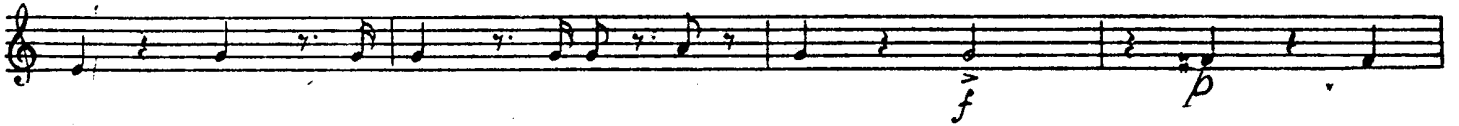

1 Orchestra

2

pp sfacc.

3

pp

*piu sensibile*

*ff* *sf*

4

ff

5

### RECITATIVO e DUETTO

Recit. **6** *Andante* **7** *Andante*  
*in Mi $\flat$*  *Oh qual baldanza! u-scile, o fide miei!*

f

p p f

**8** *Allegro vivo*

ff

**9**

pp

**10**

ff

**11** *dai lu morte qui sta pei*

ff

a morte a morte

16 12

*f*  
*a tempo*  
*sia tratto!*

13 brillante

14

qui volli at-tenderti io schiava io schiava apprendi il

15 *ver.*

16 Andante

17 *Sei del re.*

*di vile schiava al*

18 *più*

19 Allegro

Ah qual suon!

20

Largo, colcanto

prigio - nier? si prigio - nier?

21

Allegro moderato

23

a tempo

colcanto a tempo

questo veglio

22

24

Un poco più vivo

25

lo splendor

deh per-

-donna

26

## Coro di schiavi Ebrei

Largo  
in Mi

5

ff

## 27 Cantabile

p

28

ff

2

29

6

mf

Oh chi

dim.

pp

## Profezia e Finale III.

piange? di femmine um-belli chi sol-leva lamenti all'e-terno? Oh sor-

RECITATIVO

*ge - te, angosciati fra - tel - li, Sul mio labbro fe -*  
*-vella il Si - gnor*

**30** Andantino mosso

**32** Un poco più mosso

**33** Poco più mosso

*Fine dell'atto III.*

# ATTO IV. PRELUDIO, SCENA ED ARIA

**Allegro in Fa**  

**1 Andante**  

**2 Marziale**  

**3 Allegro**  

**cresc.**  

**4 Recit.**  

*quasi fiera inse-guita?*

*fu terribil sogno!*

**5 Allegro moderato assai (in mancanza della Banda)**  
**Recit.**  

*fanciulla a danza!*

*f Orchestra*

*oh prodi miei!*

*Correggia sia nostra, cada in cenere!*

6 Marcia funebre

Allegro moderato assai

7 Allegro

Orchestra

a Mor - - - te!

8 Andante

9 Largo

10 a tempo

struggerò.

11 a tempo

sa-pro

12 Allegro

oh t'apri-rai!..

cresc.

ff

-fesa?

il

Brando, il Brando in Mio mio...

io

voglio.

13 Allegro

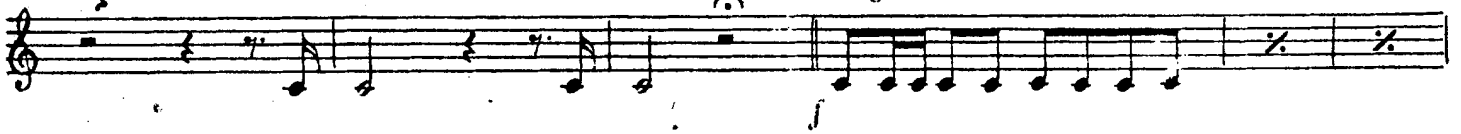

14

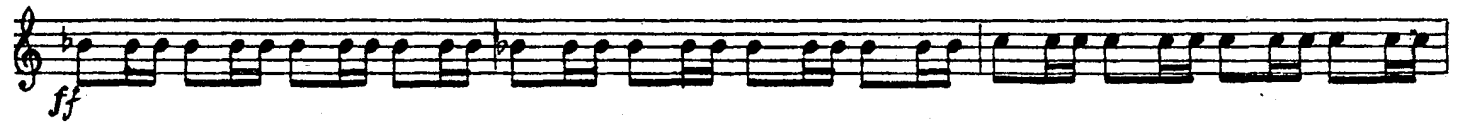

15

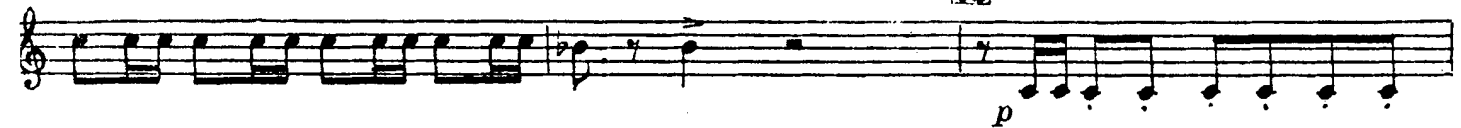

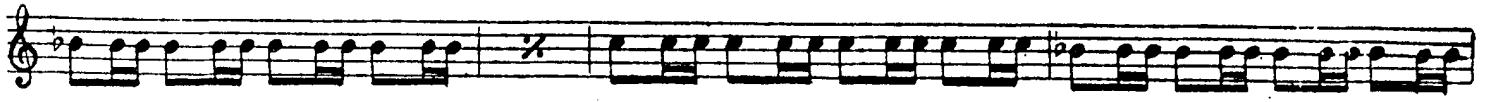

16

17

18

# MARCIA FUNEBRE, PREGHIERA e FINALE QUARTO

(in mancanza della Banda)  
Allegro assai moderato  
in Fa

