

G. VERDI

Nabucodonosor

SINFONIA

TROMBA I

in Re
Andante

Allegro

Andante

Andantino

SOLO B

p

p

3 3 3 3 3 3 3 3

Allegro 23

p *cresc.* *rinfor.^{do}*

C

ff

D

p *cresc.*

f

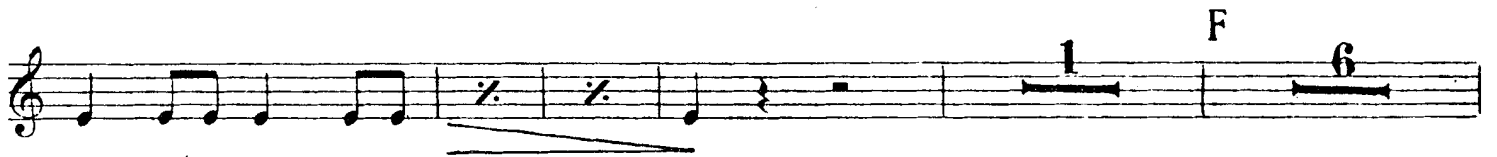
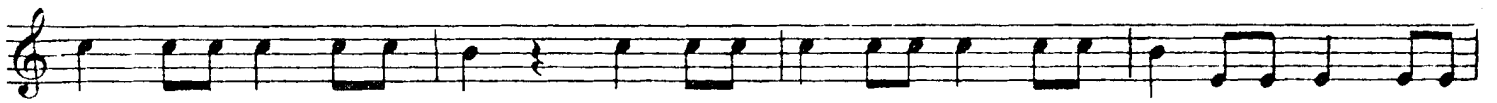

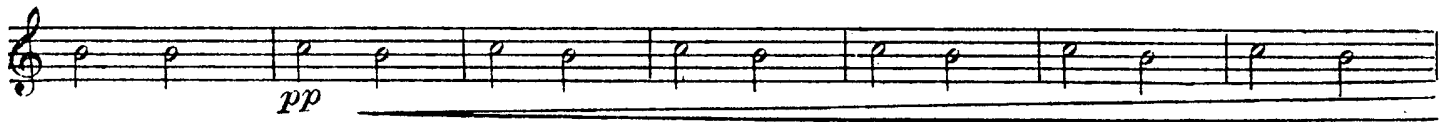
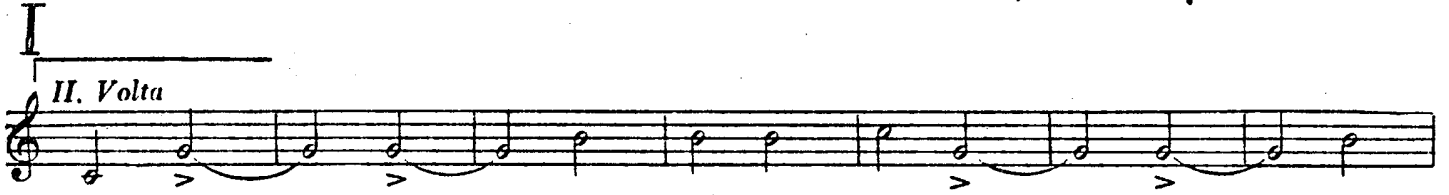
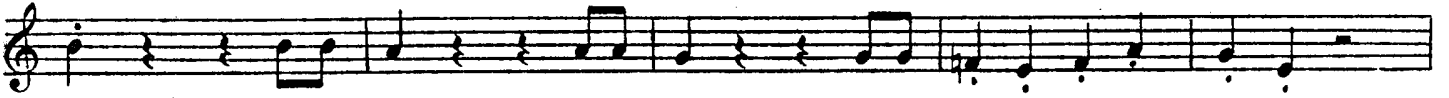

ATTO I.

CORO D'INTRODUZIONE

in Mi
Allegro mosso

3 Un poco meno mosso

4

5

6

7

CAVATINA - Zaccaria

in Mi
Recitativo

Largo

Id-dio del suo poter diè segno *ci*

ff

trasse in poter mio un prezioso pegno

in Do 8 *col canto*
freno alti-mor *Fre-*

f

-no al ti - mor! *s'af-fidi d'Id-dio*

9 *Andante maestoso*

SOLO

p

p *pp* *pp*

10 *allarg. u tempo*

p *p*

pp *p*

freno al ti-mor!

p

11 Allegro

13 Allegro

14

15

ff

16 *Allegro*

p

17

f

b

ff

Str-

18 *Più mosso*

-nier

ff

19

ff

RECITATIVO e TERZETTINO

in Mi
Allegro *4/4* *schiede-ra fra mille* **21** Allegro

(Archi) *ff*

22 Lento *10* *qual Dio vi*

23 Allegro *sal - - va?* *ff* *f* *di mia ven-*

-detta *f* *f* *f* *ff*

sospeso e gra **24** Andante *allarg.* **25** Andante *in Do*

col canto **26** *& tempo* **27** *SOLA* *p>* *3*

SOLA **28** *3* *6* *2*

Coro

in Mi b
Allegro agitato *ff* *mf*

f **29**

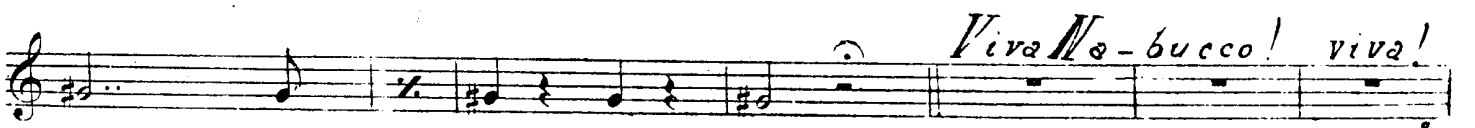
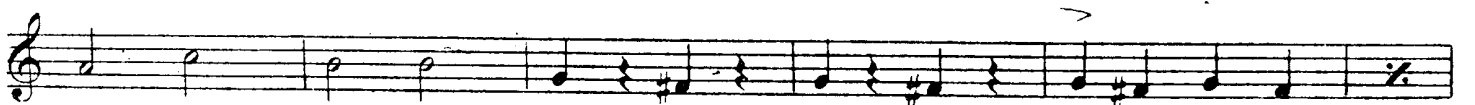
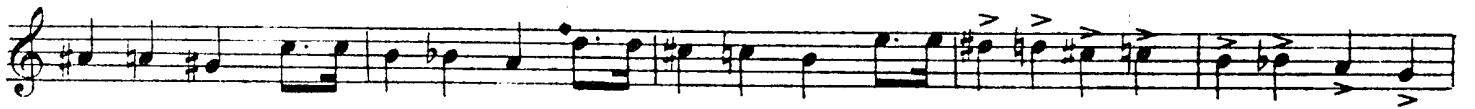
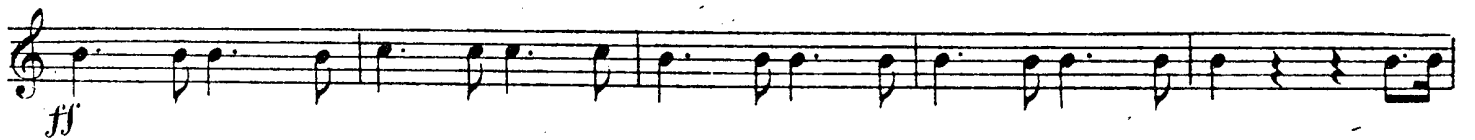

33 *in Re*
(in mancanza della Banda)
Allegro marziale

Finale Primo

34 *Orchestra*

36

37

38 *Allegro* che tenti? oh trema in-sano!
col canto

questa è di Dio la stanza! di Dio che parli? 39 a tempo

f

questo pugnale farà! 40 *Meno mosso*
ff

41 in Mi *Andante* 42

43

44

f

sf

sf

f ff

Allegro
45 in Re

tema ha di me

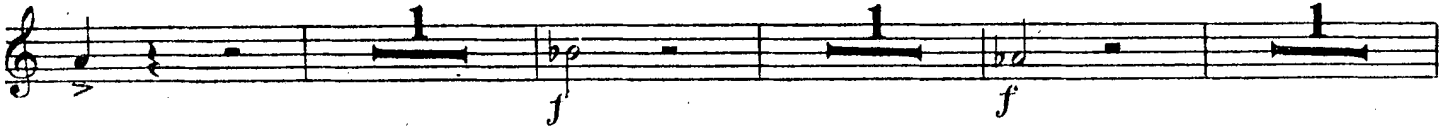
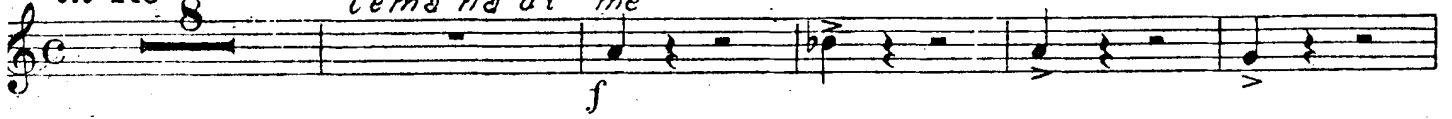

l'amor ti salve - rà!

46 Presto

mf stacc.

47

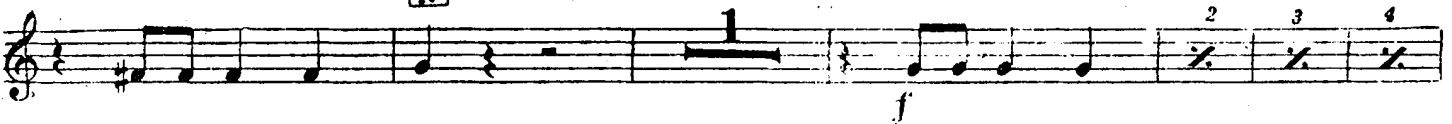

48

49

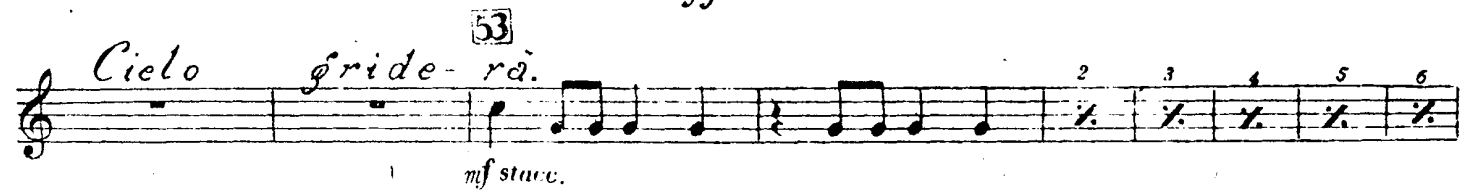
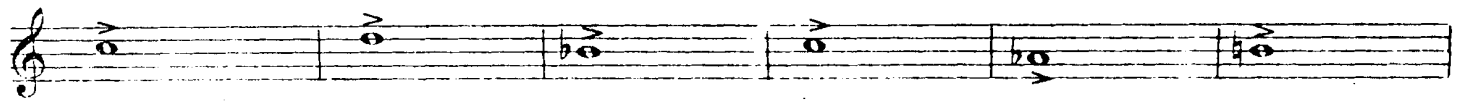
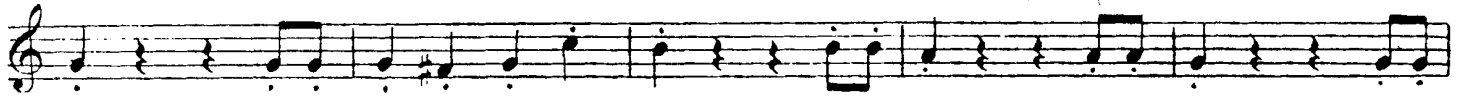

55 Presto
II. Volta

56 I. Volta
ff

57

58

Fine dell' Atto I.

ATTO II. SCENA ED ARIA

in Do
Allegro mosso

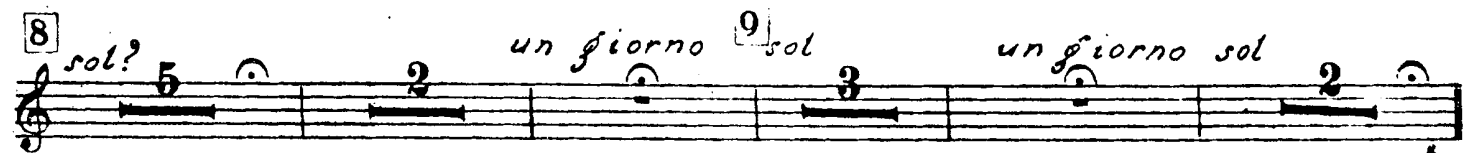

10 Allegro mosso

p *f*

f *f*

il po-tere ate s'a-spella *il tutto è pronto*

11 Più mosso

già *mf*

f *f*

12 *f*

oh fe - del, di te men forte *questa*

3 *3*

donna non sa - rà!... *ff*

13 *Meno mosso* *salgo già* *11*

p *f*

p *ff*

15 *Meno mosso*

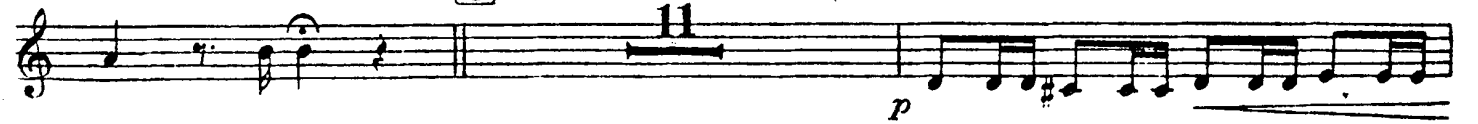

16

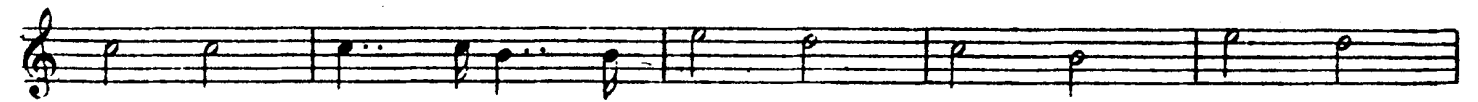

17

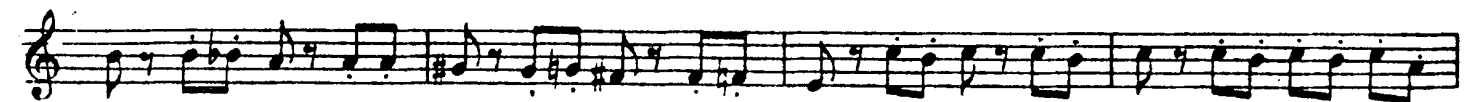
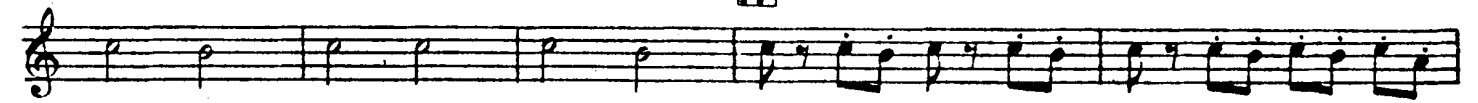

RECITATIVO e PREGHIERA (Tace)

)

CORO DI LEVITI

Grave
in Mi

12

1

22 Presto

12

f

f

f

ff

23

13

ff

24

11

ff

1

ff

f

ff

25 Più presto

ff

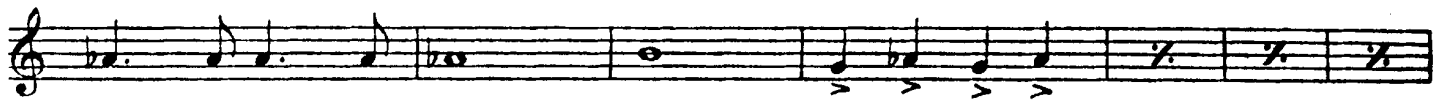

FINALE SECONDO

31 *Andantino*

31 *Andantino* 11 *f* 32 10 *f*

33 10 *f* 33 10 *ff*

34 *f*

f

35 2 *ff* 4 *p*

36 *Allegro* *Soda or me* *ff* *f*

37 *il vostro Re!* *ff*

38 7 5 *fp* 8 *ff*

39 4 *non son più Re, son*

40 *Di - - - o!!* *ff* 41 5 *fulmi - no!* *ff*

42 *(Allegro)* *f*

43 *Adagio* Allegro come prima

45 *Andante* *ah!* *ah! per.*

Adagio
- che...

Allegro
ff

Fine dell' Atto II.

ATTO III. CORO D'INTRODUZIONE

in Re
Tempo di Marcia
(in mancanza della Banda)

1 *Orchestra*

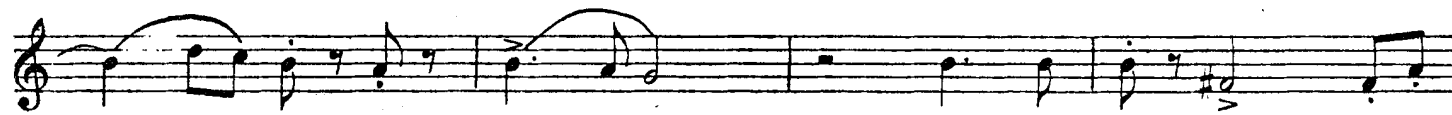
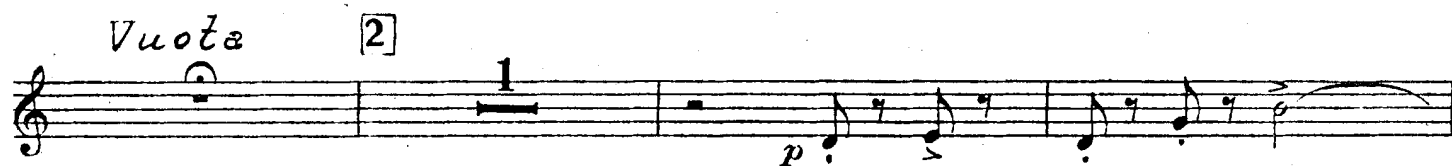

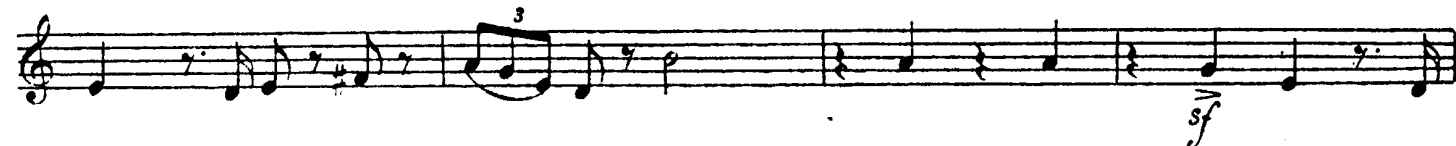
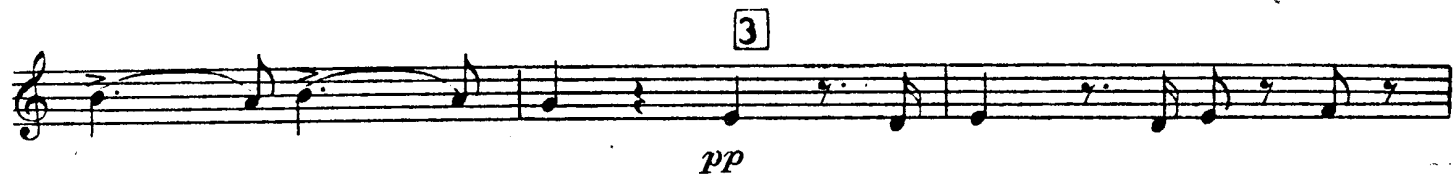

RECITATIVO e DUETTO

in Mi^b **6** *Andante*
 Recitativo *oh qual bal- danza! u- scite, o fidi*

7 *Andante*
miei!

Allegro vivo **8**

9 **10**

11 *tu! . morte qui sta*

12 *col canto*

13

14

qui volli at-tenderti! io

15

schiava? io schiava? Apprendi il ver.

il foglio menzo-fner

16 Andante

17 del Re

(Tr^{ne} I.)

18

di vile schiava al pie

allarg.

al pie

19 Allegro

Ah qual suon!

20

Largo, col cento che di

- sprezza il tuo po- ter! prigio- nier? si. prigio - nier?

a tempo 21 Allegro moderato

f 12 questo

23

22 Un poco più vivo

reglio 8

24 *mf*

del suo cor

ff I. Volta al diso- II. Volta lo splen-

25 -dor!

f

deh per-dona.

26 *ff* *f*

ff

Corodi schiavi Ebrei

in Mi

Largo

27 *Cantabile*

16

28

29

Profezia e finale 3.

Oh chi piange oh sor-ge-to, angosciati fra-

Recit.

ff

tel - li, sul mio labbro fa - - - vella il Si - -

ignor!

ff

30 Andante mosso
10

31

f *ff*

ff *ff*

32

niuna pietra

f

ff

f

33 Poco più mosso

ff

34

ff

Fine dell' Atto III.

ATTO IV.

PRELUDIO, SCENA ED ARIA

in Mi♭
Allegro
ff

1 *Andante*
f *p*

2 *Marziale*
p

Vuota 3 *Allegro*
f

4 *Recit.*
cresc. *f* *ff*

a tempo *Recit.*
f *quasi tiera in se-guita?* *In terribil sogno!*

5 *(in mancanza della Banda)*
Allegro moderato assai *Recit.*
f *fanciulla a*

a tempo *Recit.*
f *Orchestra danza!* *Oh prodi miei! tor-reggia... sia nostra, cada in*

6 *Marcia funebre*

(in mancanza della Banda)

Allegro moderato assai

cenere!

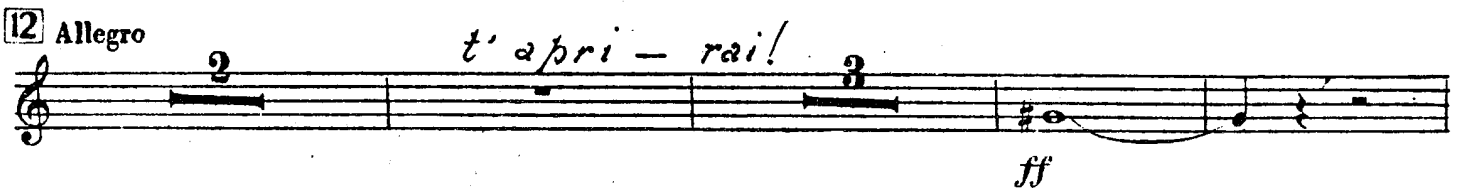
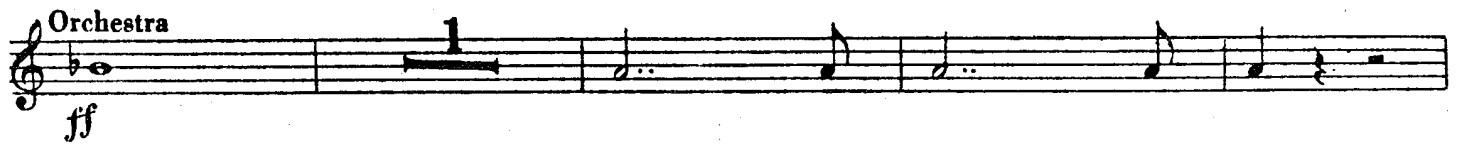
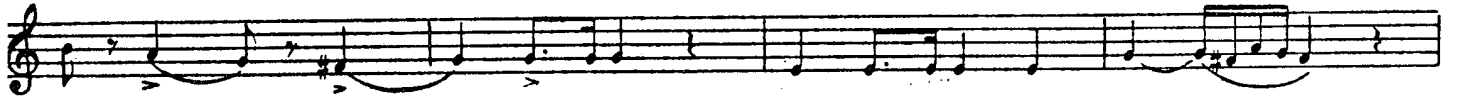
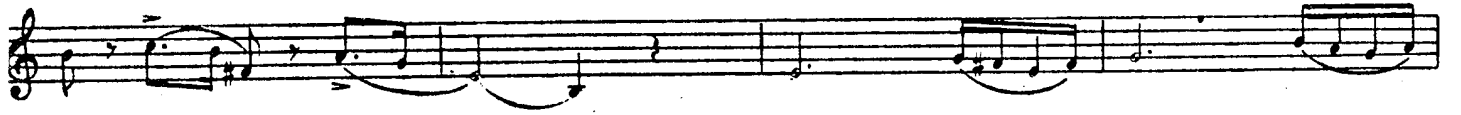

13
Allegro

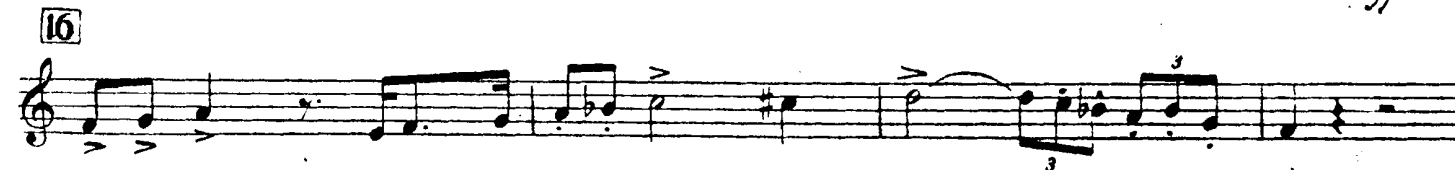
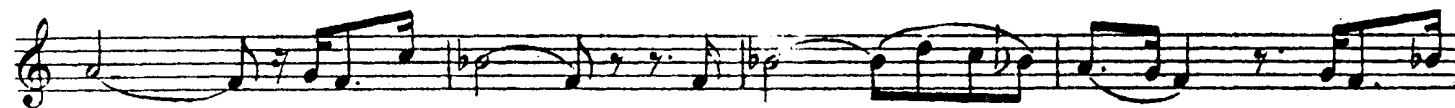
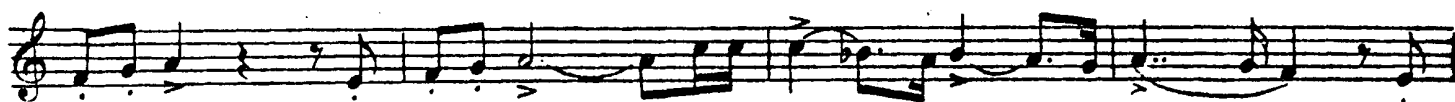

ff

17 *sol*

f

18

MARCIA FUNEBRE, PREGHIERA e FINALE QUARTO

in Mi b
 (in mancanza della Banda)
 Allegro assai moderato

f

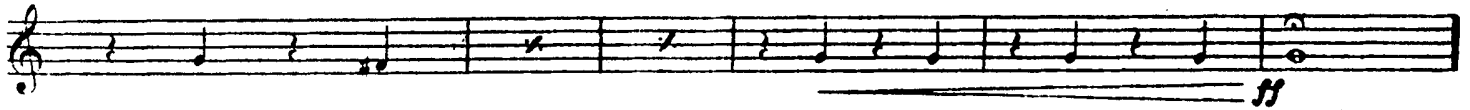

19 *Recit.* *l'affretta* 20 *Andante* 21

10 9 4

22 *in Do*
allegro
al ciel!

f

8

23
in Re

sorga al tuo nume tempio no. vello

p

24
(Allegro)

8

25 Recitativo

ei solo

è gran - de, è forte ei

26 Allegro

suol

27 Adagio

28

Adagio

29 Andante moderato
in Mi^b

30

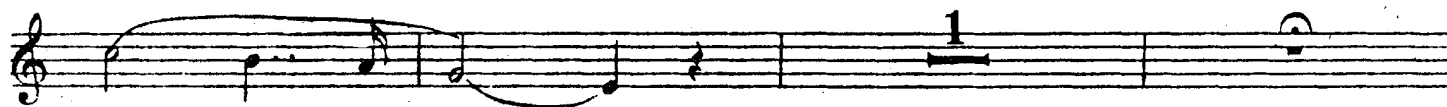
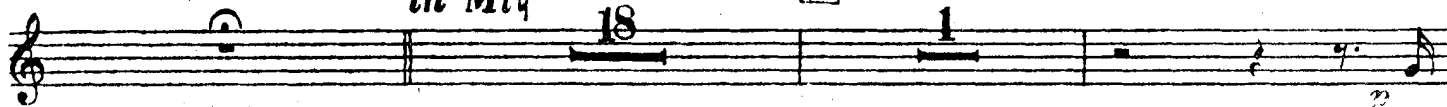

31 Allegro

