

G. VERDI
Nabucodonosor
SINFONIA

TROMBA II

Andante in Re

ff

7

Cor. IV.
in Re

p *cresc.* *poco* *a poco*

Allegro

11

(Tr. 2a L.)

ff

1

ff

ff

Andante come prima

p

Andantino

15

A *marcato*

ff

2

pp *ff*

3

6

B *Allegro*
19 23
p cresc. rinfor.do

C
ff

D
p cresc.

E
ff

F

G

H

Più mosso

CAVATINA - Zaccaria

Recitativo
in Mi

Largo
Id-dio del suo poter diè segno

ai trasse in poter

ff

mo un prezioso pegno 8

p

in Do freno al ti-mor *col canto* fre - - - no al ti - - - mor! *vif*

f

-fidi d'Id-dio 9
Andante maestoso

p

pp

10 pe-rir?

ppp

pp

allarg. a tempo freno al ti-

p

11 *Allegro*
- mor
p *ff*

12 *di Si-*
ff

on tutte ro-vine lo stra-nier non pose-ra.
ff *p*

ff

13 *Allegro* 10 14
p *f*

15 *ff*

16 Allegro

17

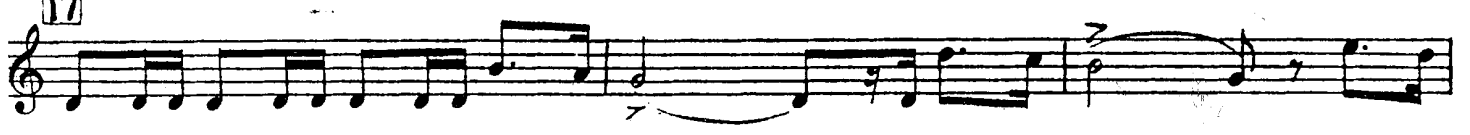

18 Più mosso
Stra-mer

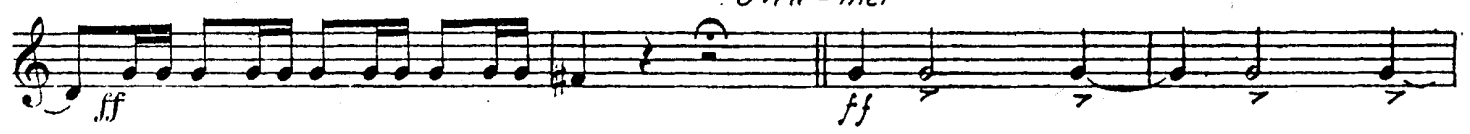

19

RECITATIVO e TERZETTINO

Allegro in Mi 13 **20** *Andante cantabile* *schiederà fra* *mitte* **21** Allegro 2
(Archi)

ff

22 Lento 10 **23** Allegro *qual Dio vi sal - - - - va?*
f

f *f* *di mia ven-della*

f *ff* *sospeso è*

pià! **24** Andante 8 **25** Andante 8

26 1 **27** 11 **28** 14 5 6 9

Coro

Allegro maestoso in Mi^b *ff*

mf

29

30

(Tr. 6^a l.)

ff

31

2

f

32

f

f

Viva Na - bucco! viva!

Finale 1.

33
(in mancanza della Banda)
Allegro marziale
in Re

34
Orchestra

35

36

37

38

Allegro

che tanti?..

oh trema in-sano!

questa è di Dio la stanza! di Dio che parli? 39 a tempo

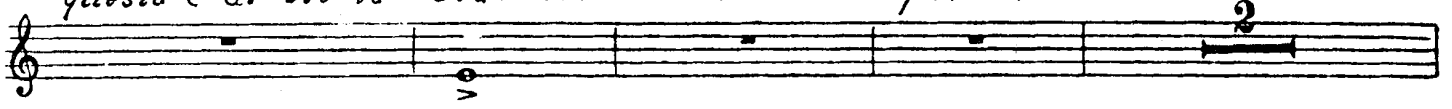

questo pugnàl fa-rà

40 Meno mosso

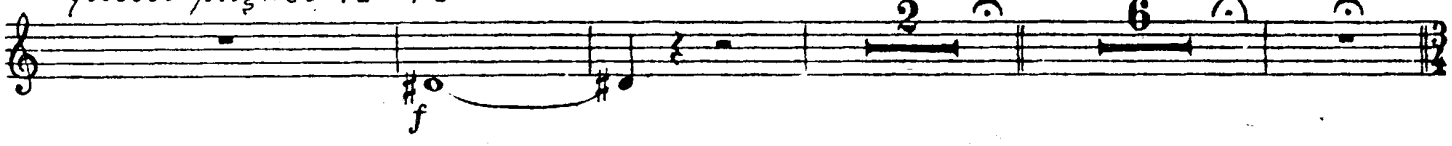

41 Andante
in Mi

42

43

44

45 Allegro

in Re

tema ho di me

l'a-mor ti salve-

46 Presto

48

50

51

52

Cielo

53

pride - ra.

54

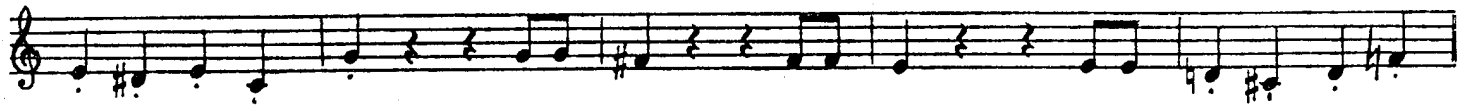

55
56 Più presto

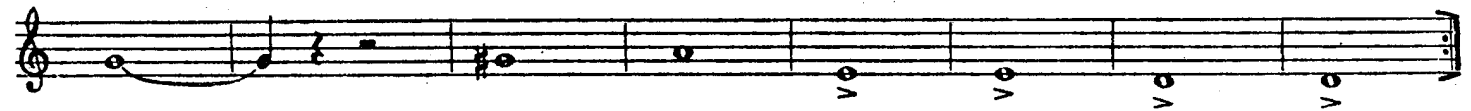
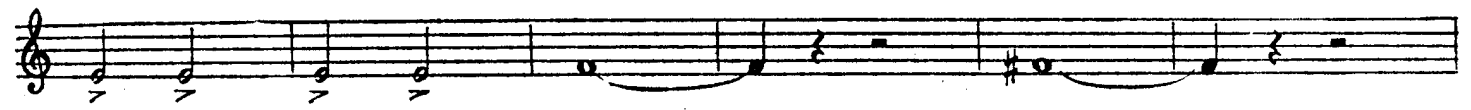

57

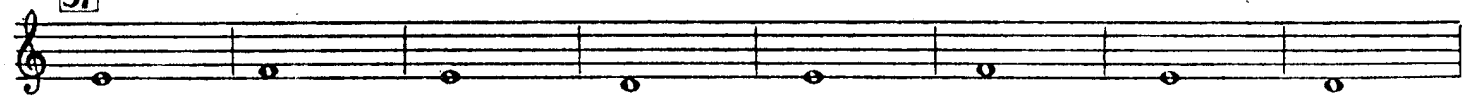

58

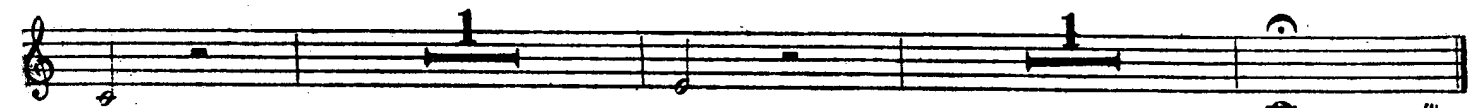
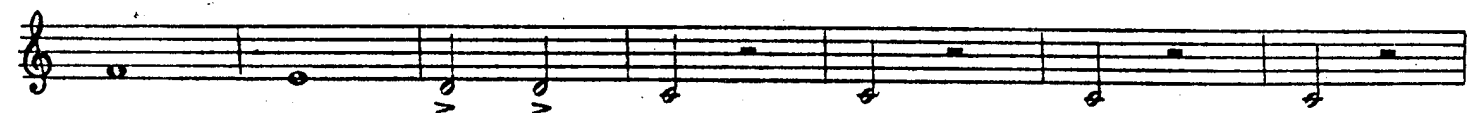

Fine dell'atto 1.

ATTO II. SCENA ED ARIA

Allegro mosso
in Do

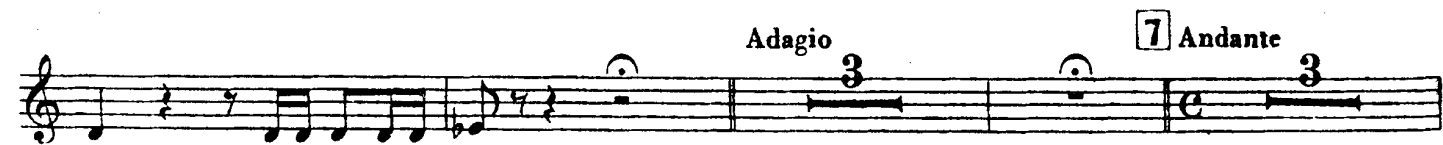
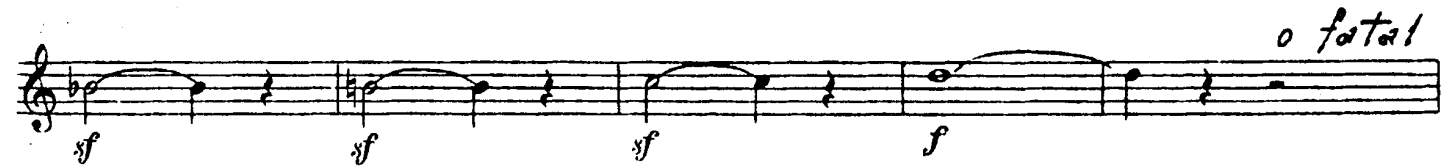
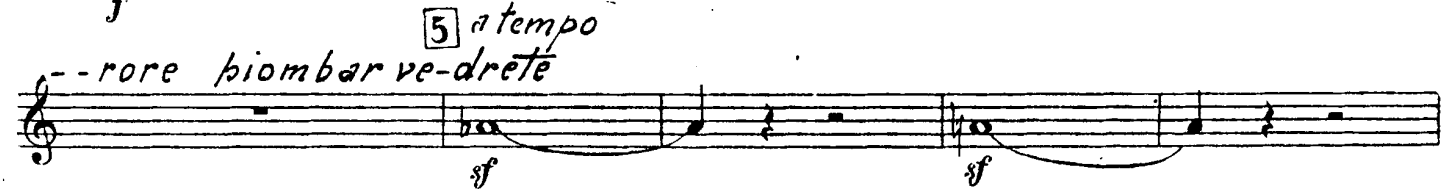
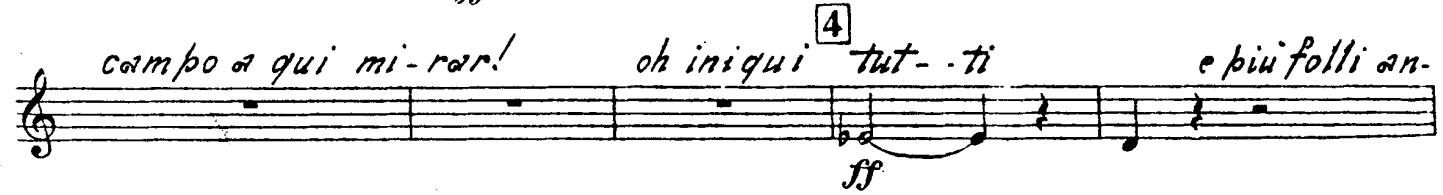
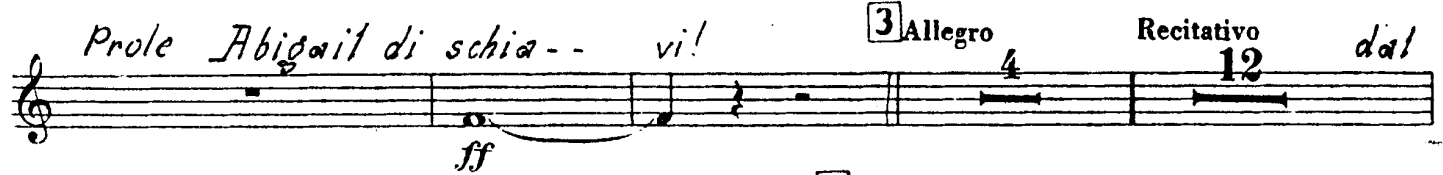

10 Allegro mosso

il potere a te sa-

11 Più mosso

il tutto è pronto già

oh fedel, dite men forte

questa donna non sa rai

13 Meno mosso

Salgo già

14

15 Meno mosso

salgo già

RECITATIVO e PREGHIERA (*Tace*)

CORO DI LEVITI

23

24

13

ff
mp

11

ff.

1

1

ff

ff

25 Più presto

ff

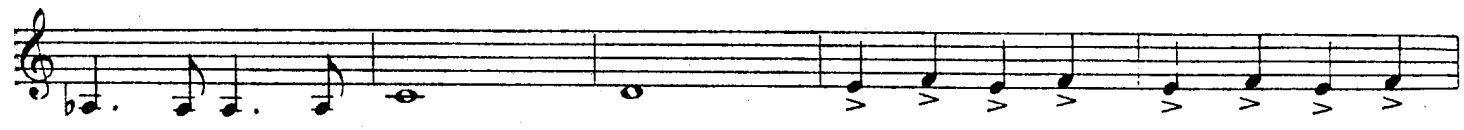

26

Meno mosso

Deh fra-telli perdo-nate!

Inni levate all'E-terno!

FINALE SECONDO

27 Allegro agitato
in Mi

18 28

9 29

in Mi \flat 5 dal ca-po mio la pren - - - - - di!

Vuota 1 30 Vuota 1

Vuota 1

Vuota 31 Andantino 11 32 10

10 33 10 34

35 2 5

30 *Allegro*
s'oda or me

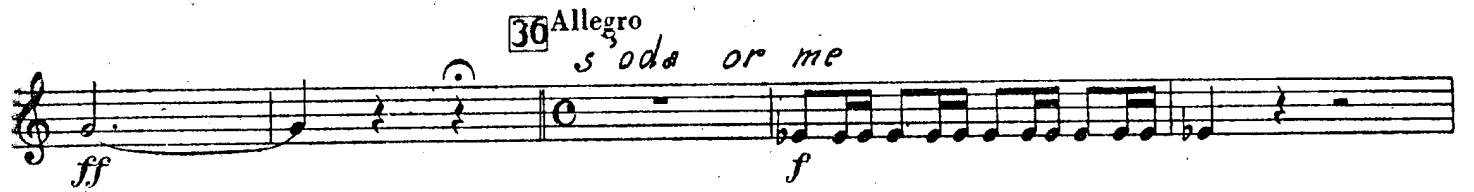

16
it vostro **37** Re!

38 7 5 8 **39** 4

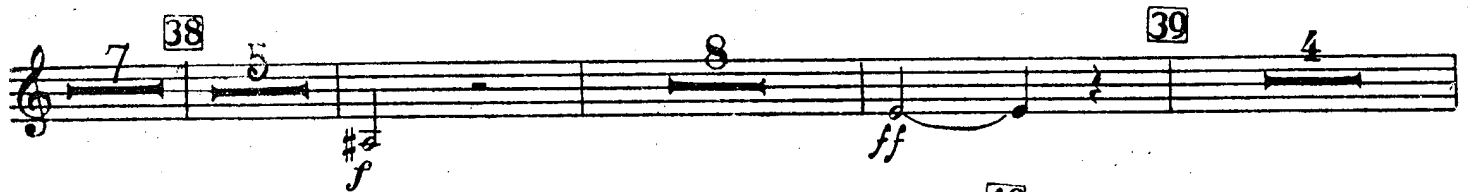

non son piu Re, son **40** Di-----o!

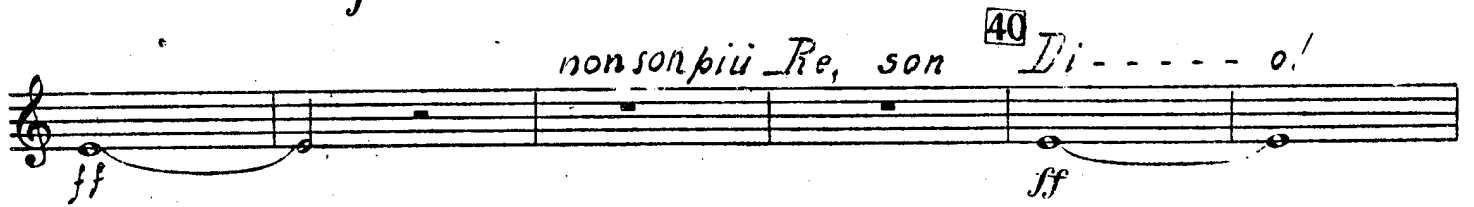

41 10 6

42 *Allegro* 9

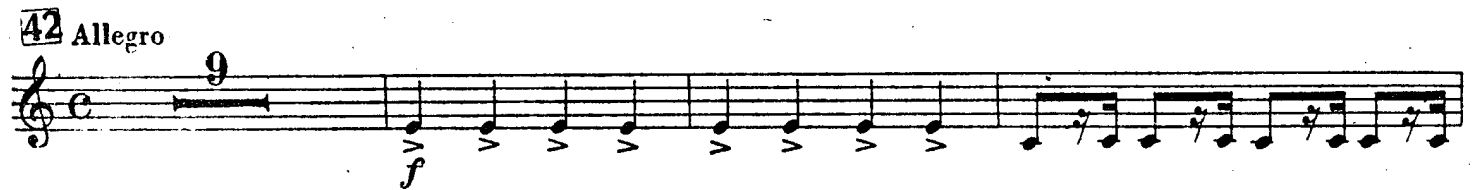

43 *Adagio* 4 *Allegro come prima* 1

4 44

45 *Andante* 2

Adagio 3.6 **46** 4 *Allegro* ff

Fine dell'atto II.

ATTO III.

CORO D'INTRODUZIONE

Tempo di Marcia

(in mancanza della Banda)

pp

f *p* *f* *cresc.*

1 *orchestra* *f*

ff

p *ff*

f

Vuota 2 32

3

pp

piu sensibile

f

sf *f*

4

ff

5

RECITATIVO e DUETTO

Recitativo
in Mi^b

6

oh qual bal-danza! uscite ofidi miei!

7 Andante

ff

f

Allegro vivo

8

ff *ff*

9 10 *ff*

11 *dei tu* *morte qui sta* *ff*

ff *ff*

ff 10

12 *col canto* *f*

13 *ff* *ppp*

14 *ppp* *ff*

fp

f

-tenderti! io schiava? io schiava? Apprendi il ver. 15 2

il foglio menzo-guer!

ff *f*

16 Andante **15** **17** *del Re* **10** *di vile schiava al*

(Tr. 6^o l.) *f*

18 *pie* **7** **3** *allarg.* **3** *al*

p *p*

19 Allegro *pie* **1** **3** *Ah qual suon!* **7**

ff

20 *Largo, col canto*
che di-sprezza il tuo po-

ff *ff*

-ter! prigio-nier? si prigio-nier? a tempo

f

21 Allegro moderato **12** *questo veglio* **2** *del suo* **22** **24** *Un poco più vivo*
cor **8** **2**

(Tr. 6^o l.)

25 *1.* *2.* *lo splen -*

ff

ff *f*

del per-dono:

26 *ff* *f*

ff

Coro di schiavi Ebrei

Largo
in Mi

5
ff pp

27 Cantabile

16 28
ff

29
ff p

29
ff p

dim. pp

oh chi piange oh sorgerà te, angosciati fratelli
Recit.

sul mio labbro favella il signor!
p f

30 Andante mosso

10 31
f ff

32 Un poco più mosso
ff f

33
f

33
f

34
ff

Fine dell'atto III

ATTO IV. PRELUDIO, SCENA ED ARIA

Allegro
in Mi \flat

1 Andante

2 Marziale

Vuota 3 Allegro

4 Recit.

quasi fiera inse - guita?

fu terribil sogno!

5 Allegro moderato assai
(in mancanza della Banda)

Recit.

fanciulla a

Orchestra
danza

Recit.

sorreggia, sia nostra, cada in cenere!

6 Allegro moderato assai

7 Allegro

8 Andante

9 Largo

col canto a tempo

strug-gerò

11

sa-pro

12 Allegro

oh t'apri - - rai!

- fesa

il brando, il brando mio...

13 Allegro

MARCIA FUNEBRE, PREGHIERA e FINALE QUARTO

Allegro assai moderato
in Mi \flat (in mancanza della Banda)

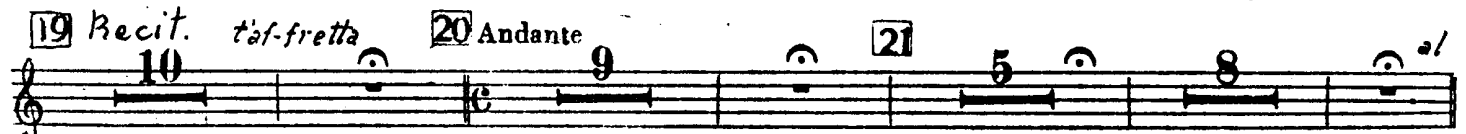

22 Allegro
in Do

in Re

sorga al tuo nome

Tempio no - vello

24 Allegro

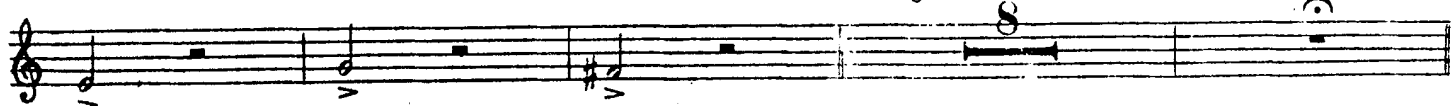

25 Recitativo

Ei solo è grande

è forte ei sol!

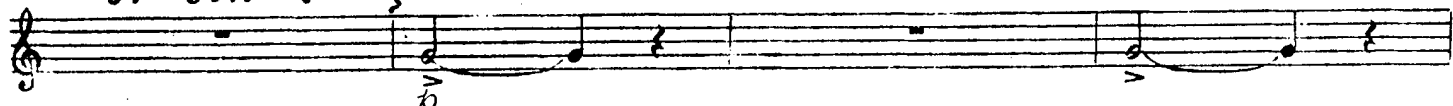

26 Allegro

27 Adagio

28

Adagio

29 Andante moderato

in Mi b

30

31 Allegro

