

GIUSEPPE
VERDI

NABUCCO

TROMBONE 1

SINFONIA

Andante
maestoso

pmaestoso

ff

ff *p*

Allegro

p stacc. esottovoce

ff

pp *ff*

ff

Andante come prima

pp 15

Andantino

A

f *pp* *f*

B

p *pp* Solo

Allegro

pp

p

C

cresc. *rinforz.* *ff*

D

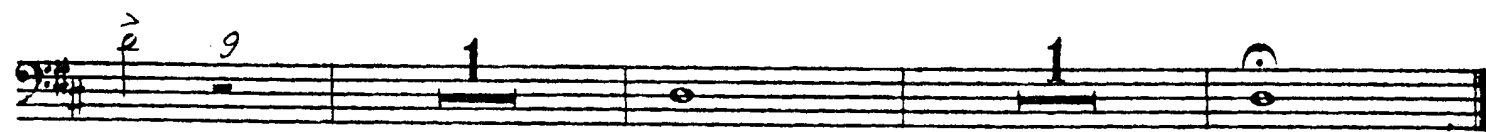

ATTO I.

CORO D'INTRODUZIONE

Allegro mosso

f *ff*

f *ff* *f*

ff *cresc.*

f

ff *f* *ff*

1

2

3 *Un poco meno mosso*

pp

CAVATINA - Zaccaria

-rate, o figli! Id- *Largo* dio del suo poter diè *segno* in pater

ff

nio *prezioso* pegno

pp

[8] *p* *f* *col canto* freno al ti- mor!

fren - - - no al ti- mor! *V'* affidi d'Id- *dio* l'eterna a-

p *f*

[9] *Andante maestoso* - - - ta. *Solo* *p* *pp*

pp *p* *allarg.*

[10] *a tempo* *p*

p

pp *p* *p*

2 *f* freno al ti -

-mor! **11** Allegro *ff*

12 *ff* di Si - - on sulle ro -

-vi - - ne Lo stra - - nier non pose - rà. *ff* *p*

13 Allegro **11**

14 *f*

p *ff*

15. *mer.*
che dia morte allo stra-

ff

ff

ff

16 *Allegro* 11 17

f

f

p *ff*

18 *Più mosso*
che dia morte allo stra- *mer.*

ff

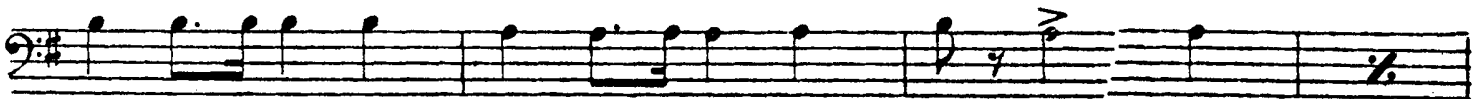

19

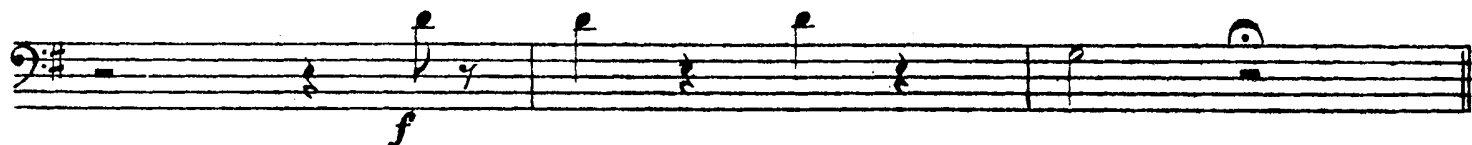

RECITATIVO e TERZETTINO

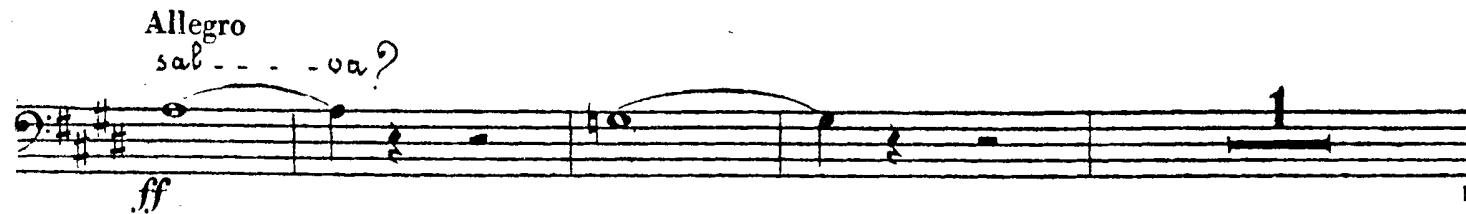
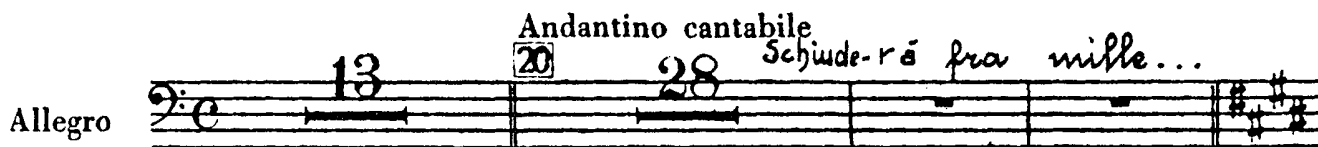

di mio ven-det - - - ta

Coro

Allegro agitato

29

30

31

32

f *ff*

Viva Na-bucco! Viva!

Finale Primo

33 Allegro marziale (In mancanza della Banda)

2

f *p*

34

(Orchestra)

ff *ff*

35

pp

f

36

ff

37

38

Allegro

col canto

Che tenti?..

Oh trema in - sano!

Questa è di Dio la stanza! Di Dio che parli?

39

a tempo

6

f

40

Meno mosso

ff

41

Andante

8

7

2

Solo

(Tubs)

p

p *f* *f*

43

p

ff

44

sf *sf*

sf *sf*

ff *ff*

45

Allegro

0

sinti, il capo a terra ry Tema ha di

me:

f

f

ff

S'a-

mor ti salverä!

ff

46 Presto

mf stacc.

47

48

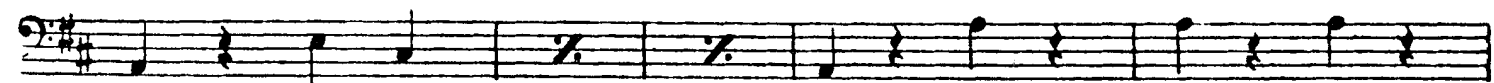
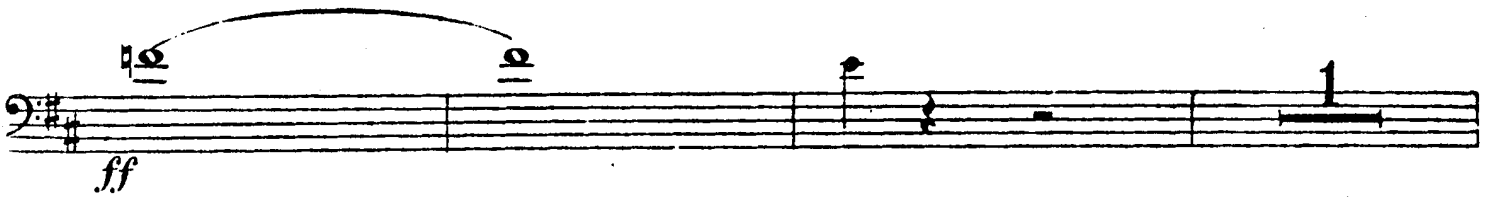
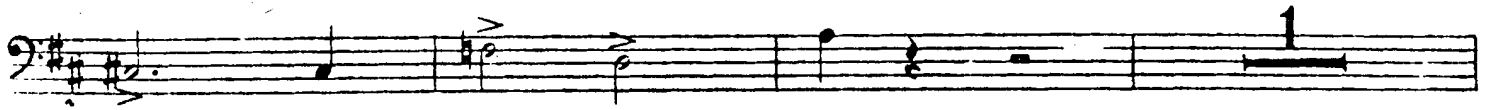

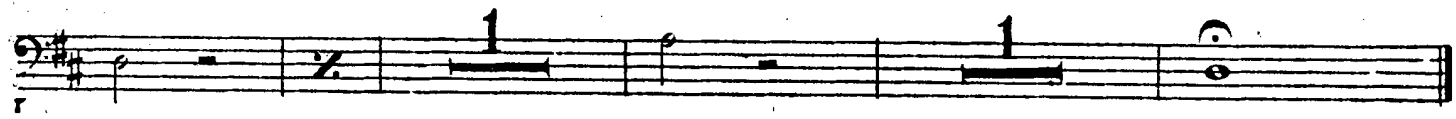
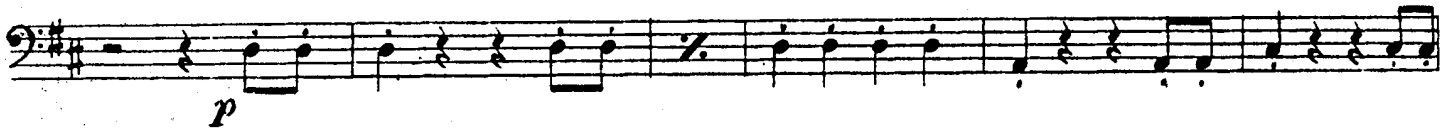

Fine dell' Atto I.

ATTO II.

SCENA ED ARIA

Allegro mosso *ff*

1 *f* *pp*

sempre p

cresc. *ff*

2 Recit. Prole Abigail di scia-- - vi! Ebben!... sia 3 Allegro tale 4 *ff*

Recit. 12 in via dal campo a qui mi - rar!... Oh iniqui 4 aut - - ti, e più folli av - *ff*

- cor!... d'Abiga - ille mal conoscete il core... Su tutti il mio fu - ro... - re piombare - *f*

5 a tempo - grate! *sf*

o fatal sde - - - gno! 6 *sf* *f*

Adagio 3

7 Andante *An - ch'io* 14 8 4

9 3 2 10 Allegro mosso 5

Solo *f*

f *ff* Il po- tere a te s'a- spettatt.

Il tutto è pronto *mf* 11 Più mosso già. 17

12 *f* Or fe--

f - del, di te men forte questa donna non sa-

f rai!

13 Meno mosso

Salgo già 7 *f*

3 *p cresc. f*

8 *p ff*

14

f

15 Meno mosso

Salgo già 7 *f* 3

p f 8

A single musical staff in bass clef. It begins with a rest, followed by a series of notes. A dynamic marking *p* is placed below the first few notes, and a dynamic marking *ff* is placed below a later section of notes.

16

17

RECITATIVO e PREGHIERA (*Tace*)

CORO DI LEVITI

Grave **11**

f *ff*

12 Presto

mp stacc.

cresc.

ff

pp *ff*

pp

f

23

13

f

24

pp stacc.

cresc.

ff

pp ff

pp ff

25 Più presto

f

26

f

Meno mosso
 -telli perdo-nate!
 Inni levate all'E... ternus! È veri...

p

FINALE SECONDO

27 *Allegro agitato*
-ta!
p

28
ff *p*

29
ff

Dal capo mio la pren-di! *Vuota*
ff

30 *Vuota*
ff *ff*

Vuota *Vuota* 31 *Andantino*
ff *ff* 11

3

32 10 p f f 10 33 10

34 ff f

35 1

pp ff dim. 3 10 3

ff

36 Allegro

S'oda or me! Babilo-nesi, getto a terra il vostro

Di- - - o! Tradi- tori egli o' ha resi, colle torvi al poter

mi- - - o Cadde il vostro, o stolti e- - - brei, combat- tendo contro

me. be Ascol- - tate i detti miei... V'è un sol nume... il vostro

37 Re ff f 7 38 4

f ff

39

ff

Giù!

40

prostrati!... non son più re, son Di-o!

ff

10 6

41

42 Allegro

ff *p*

p incalzando

43 Adagio

f

Allegro come prima

ff p f p

44

ff

45 Andante

f

46 Adagio

una lagrima... Spun-to?

p

Allegro

ff

Fine dell' Atto II.

ATTO III.

CORO D'INTRODUZIONE

(In mancanza della Banda)

Tempo di Marcia

- Staff 1: *mf*
- Staff 2: *f*, *f*, *p*, *cresc.*
- Staff 3: *ff*, marked with a first ending bracket [1] and the instruction "(Orchestra)".
- Staff 4: *mf*, *ff*, *mf*
- Staff 5: *pp*
- Staff 6: *f*
- Staff 7: *f*, *pp*, marked with a first ending bracket [2] and the instruction "Vuota".
- Staff 8: *p*
- Staff 9: *p*
- Staff 10: *p*

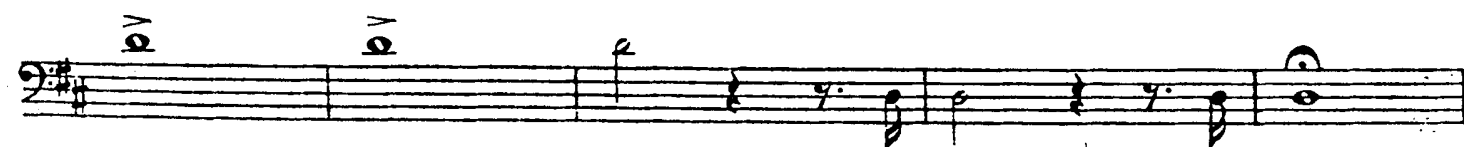
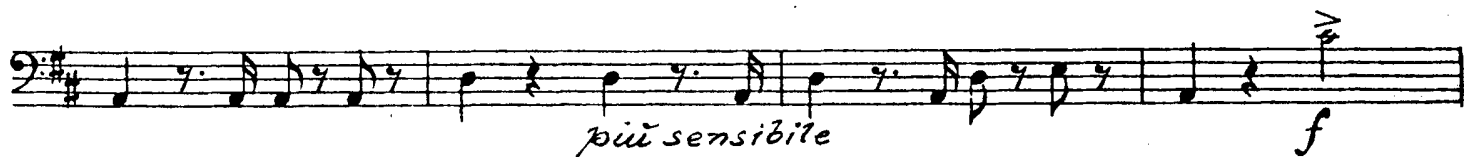
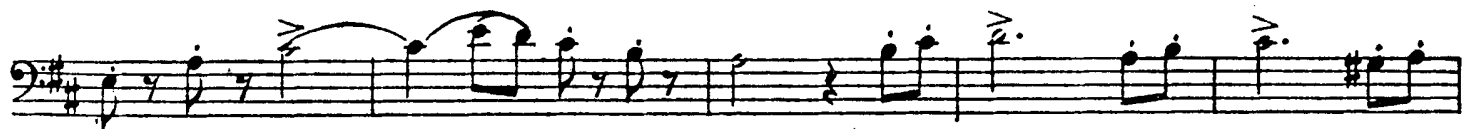

RECITATIVO e DUETTO

Recit. **6** Chi è co- stei? Oh qual bal- danza! U- scite, o fidi miei. **7** Andante

8 Allegro vivo

9 **13** **10**

al su- - - a. dèi **11** tu!

Morte qui stà pei

Stab- col canto
to!... qui volli at- tenderti!... Io schiava? Io

schiava?... Apprendi il ver.

o miseril foglio menco- guer!

16 Andante

string. 2 l'ombra tu sei del

17

re.

18

schiaava di vile schiaava al piè

19

Allegro

Ah qual suon!

21

Allegro mod.^o

del suo Un poco più vivo cor

23

24

25 *ff*

b^e deh per- dona 26 *f*

f

ff

Coro di schiavi Ebrei

Largo 5 *ff* *pp*

27 *Contabile* 17 28 *ff*

1 2 *ff*

pp *pp* *p* 20

p dim. *pp*

Profezia finale
Recit.

oh chi piango? di femmine in-belli chi sol-

-leva lamenti all'E-terno? Oh sor-ge-te,

ff

angosciati fra-tel-li,

sul mio

labbro fa--velta il Si-gnor!

ff ³ ₃

30 Andante mosso

pp

31 *ff*

ff *p* *2*

32 Un poco più mosso *p* *f* *1*

f

ff

f

33 Poco più mosso

34 *ff*

Fine dell' Atto III.

ATTO IV.

PRELUDIO, SCENA ED ARIA

Allegro *ff* *f*

1 Andante 2 Marziale *p*

f

p Vuoto

3 Allegro 1

p cresc. *f* *ff*

4 Recit. *a tempo* Recit. *f*

2 ane- laudo quasi fiera inse- *guita?* Ah sogno ei

5 Allegro mod.^o assai 6 alle battaglie a- nela come fanciulla a

lu... terribil sogno!

a tempo Recit. *f*

danza oh prodi miei!... Sion-ne, la superba cit- tade, ecco tor-

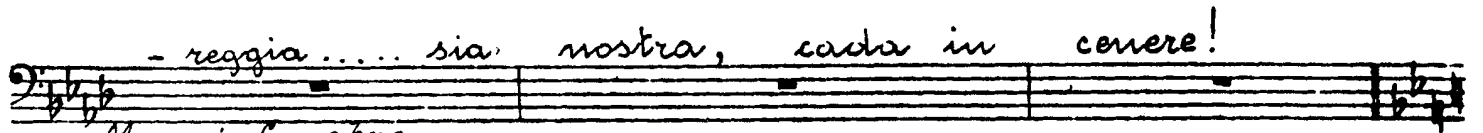

Marcia funebre

Allegro mod.^{to} assai

6 (In mancanza della Banda)

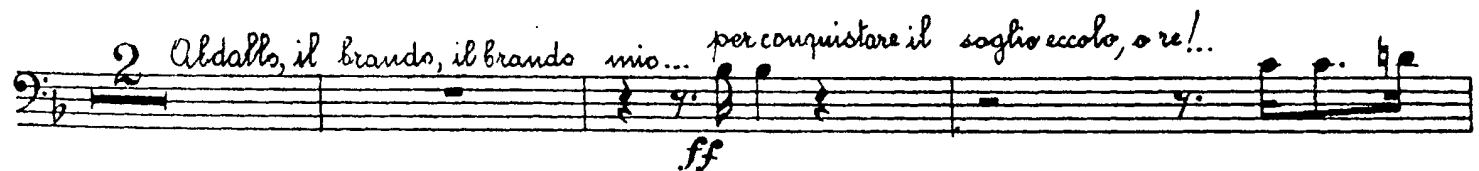
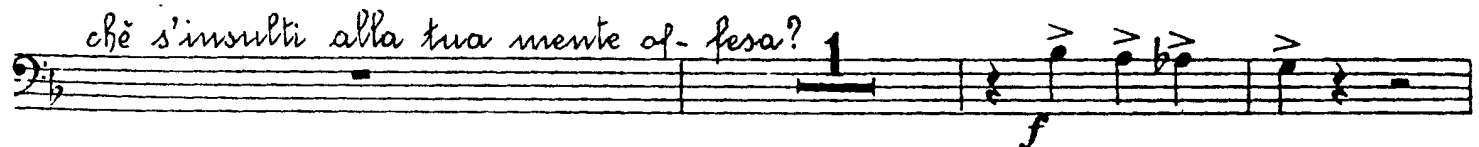
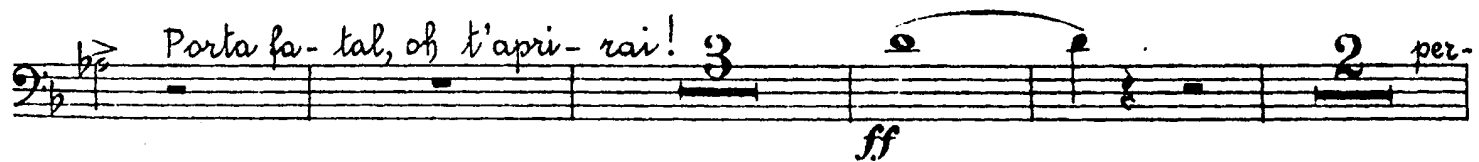
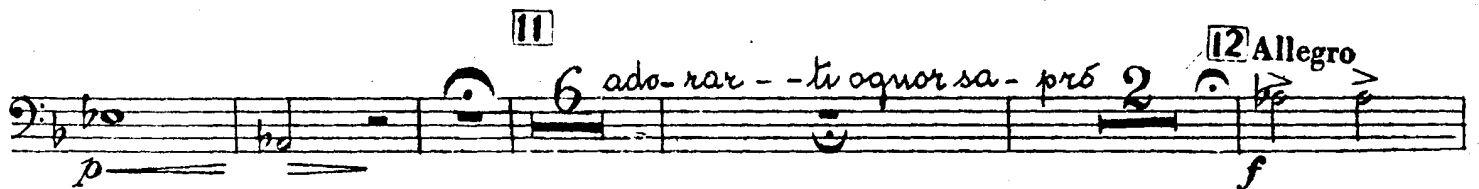
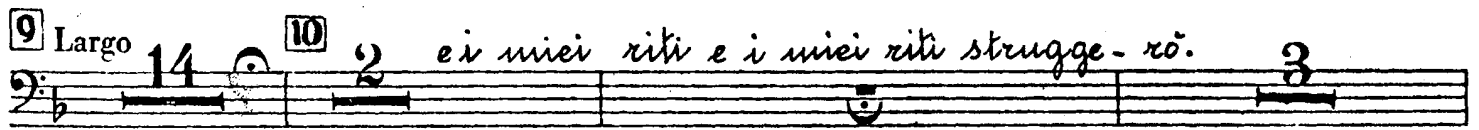
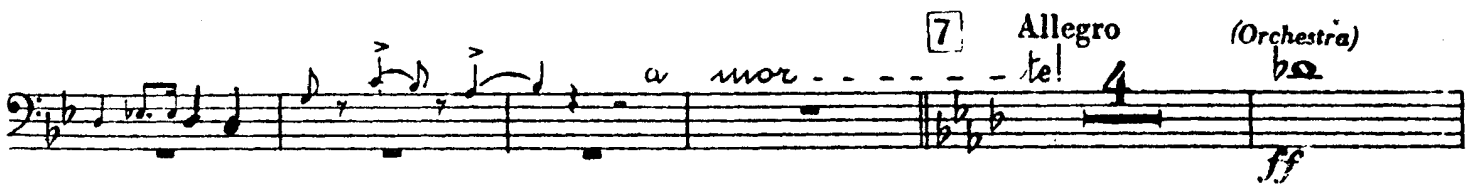
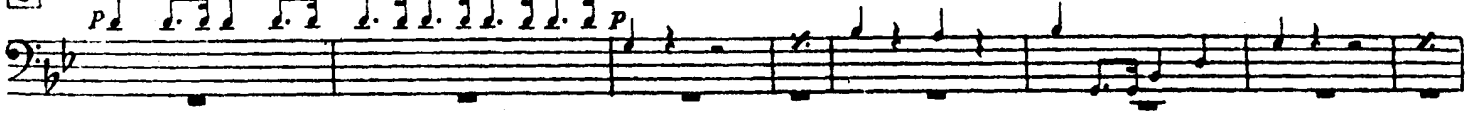

13 Allegro

18

MARCIA FUNEBRE, PREGHIERA e FINALE QUARTO

(In mancanza della Banda)

Allegro assai mod.

19 Recit.

Orchestra)

20

Andante

21

evola al ciel!.. evola al ciel!

22 Allegro

f

23 *p* sorga al tuo ^{nume} tempio no-

-vello... *p* Ei solo è grande, è forte, e forte Ei.

24 Allegro *sol!* *col canto* 25 *p* Ei solo è grande, è forte Ei

sol!... 26 Allegro *ff*

27 Adagio 24 *ff* 28

Adagio 5 29 18 30 2 *pp*

2 non ma- ledire, non maledicea-

31 Allegro *ff*

Fine