

GIUSEPPE
VERDI

NABUCCO

TUBA

SINFONIA

Andante

p *maestoso*

Allegro

p *stacc. e sottovoce*

ff

pp *ff*

ff

Andante come prima

p *p*

Andantino

15 **A** 1

pp *f* *pp* **B** 3 18

Allegro

16 1 2 3 4 5 6 7 *p* *cresc.* *accel.* *rinforz.*

C *f*

D *p*

3 *p* 3

f 3

E *ff* *dim.* *ff*

dim. *ff* *ff* *h*

3 **F**

1 2 3 4 5 6 7 8

cresc. rinforz.

G

f

H

pp

p

Più mosso

ff

I

1 2 3 4 5 6 7 8

p

1 1

ff

ATTO I.

CORO D'INTRODUZIONE

Allegro mosso

3 Un poco meno mosso

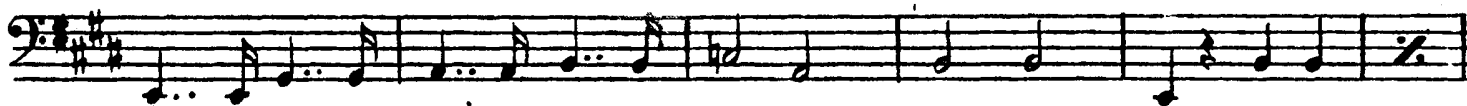

CAVATINA - Zaccaria

Largo

rate, o figli! Id - dio del suo poter diè

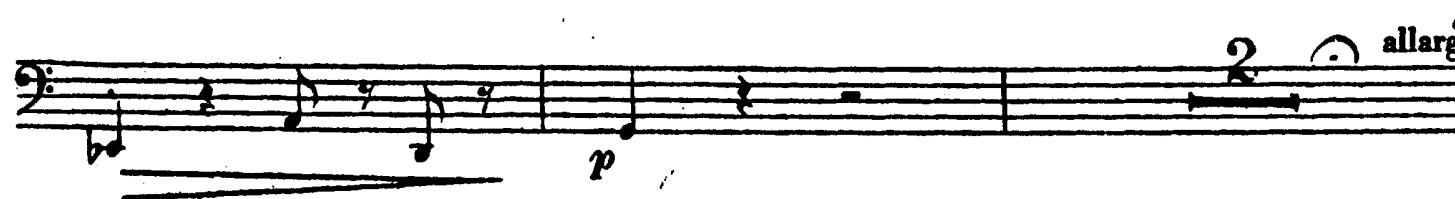
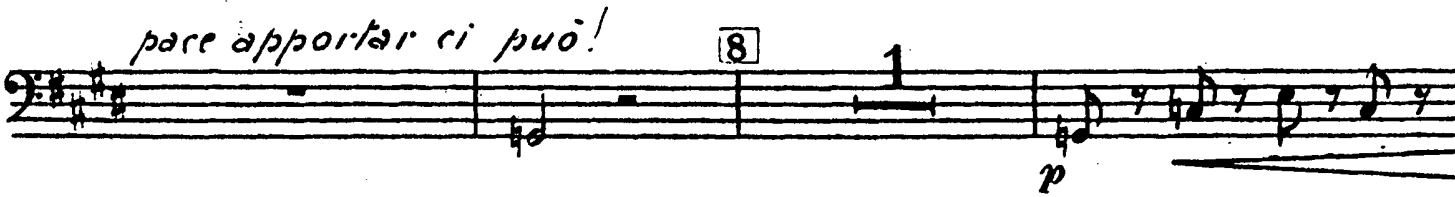
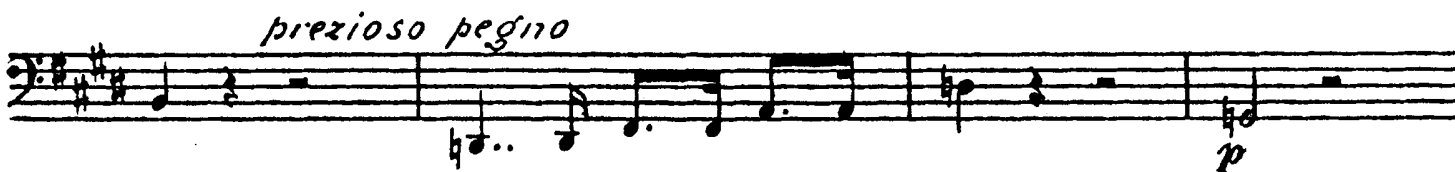
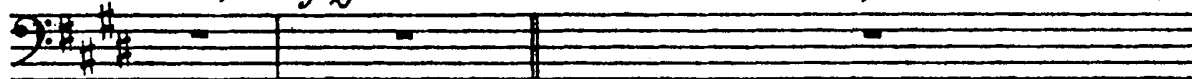

10 a tempo

freno al ti - mor!

12 di Si - on sulle ra -

- vine l'ostia - nier non pose - rà,

13 Allegro

14

f

p

ff

15

che dia morte allo strö-nier.

ff

ff

ff

16 Allegro

p

17

f

p

che dia morte allo strö-

f

8) Più mosso
- m. p. p.

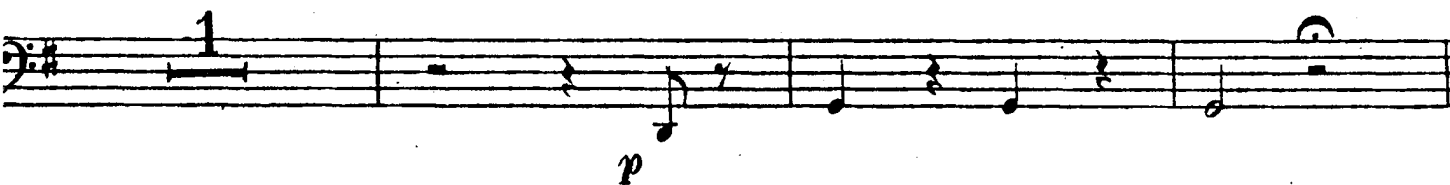
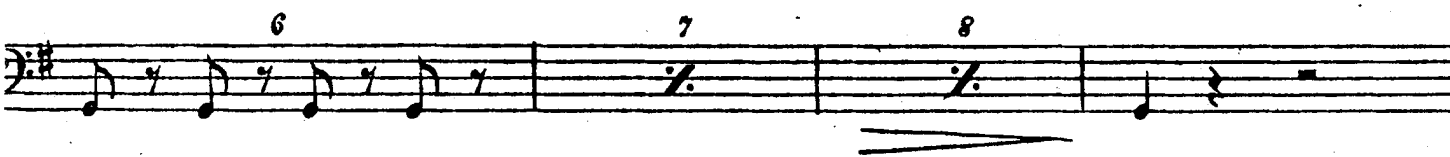

RECITATIVO e TERZETTINO

Allegro **13** **20** **28** *Andante cantabile* chiude-ra fra mille.....

21 Allegro **2**
h (Archi) *ff*

22 Lento 10 Qual Dio vi

23 Allegro sal - va? di mia ven-

- del - ta

è già

24 Andante 8 25 Andante 8 26 1 27 11 28 14 5

Sal - var, ah si salvar, ah si, sal - var!

Coro

Allegro agitato

29

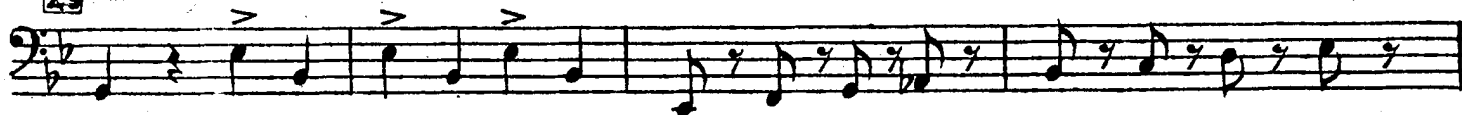

30

31

32

Viva Na-bucco! Viva!

Finale 1.

33 Allegro marziale

(In mancanza della Banda)

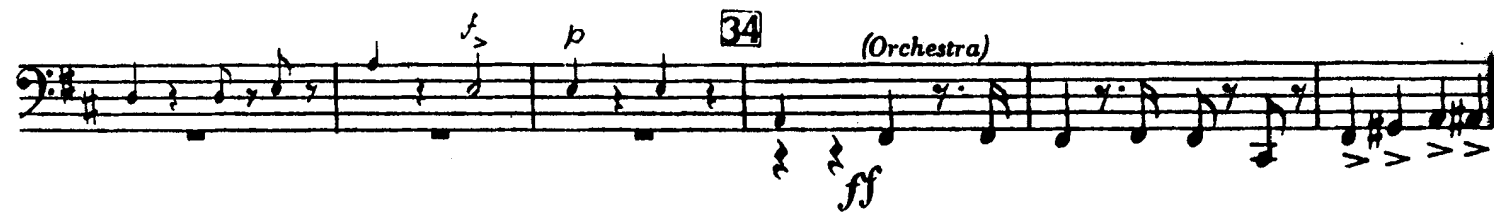

(Orchestra)

38 *Allegro* *col canto*
che lenti? ... oh trema in-sano!

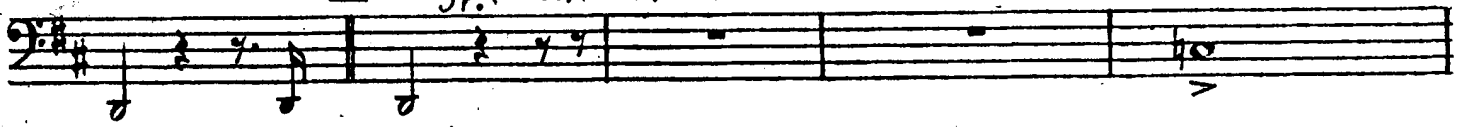

Questa è di Dio la stanza! di Dio che parli? 39 *a tempo*

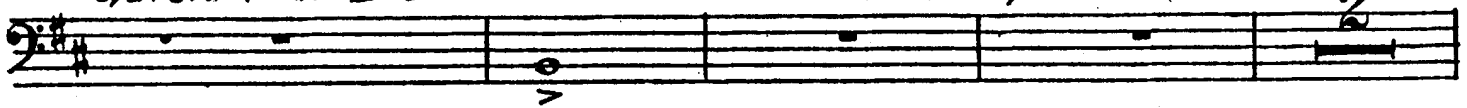

40 *Meno mosso* 41 *Andante*

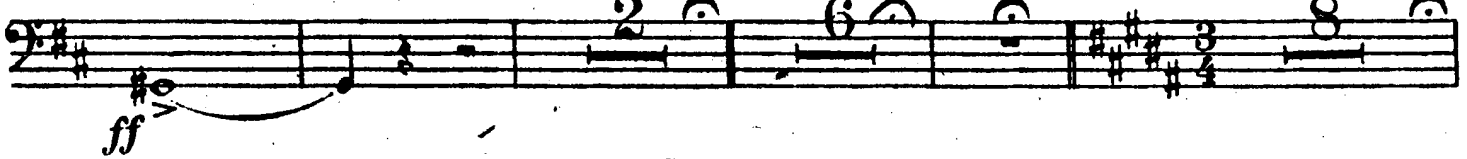

42 *Scorrer do-vrà!*

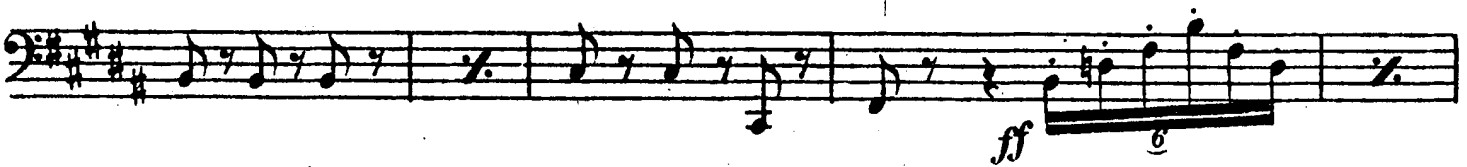
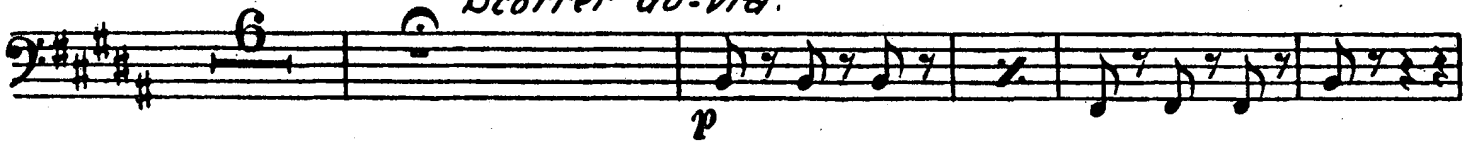

44

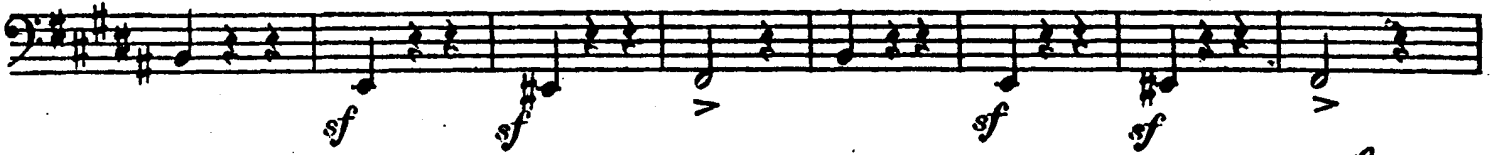

45 Allegro

vinli, il capo a terra! Tema ho di me:

L'amor li salve.

46 Presto

47

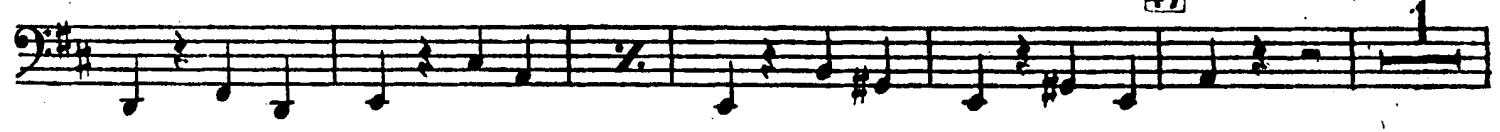

48

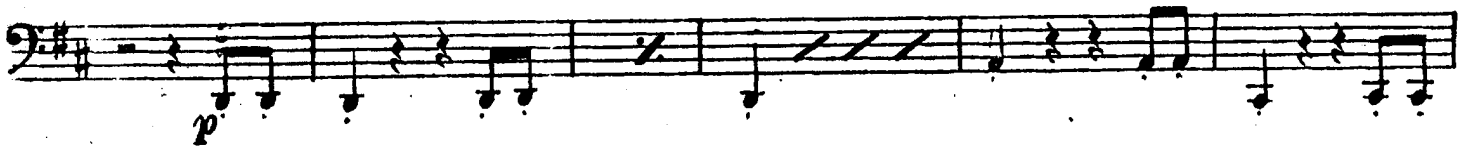

49

50

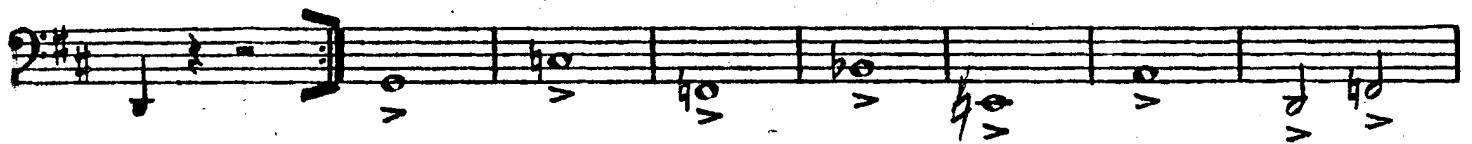

51

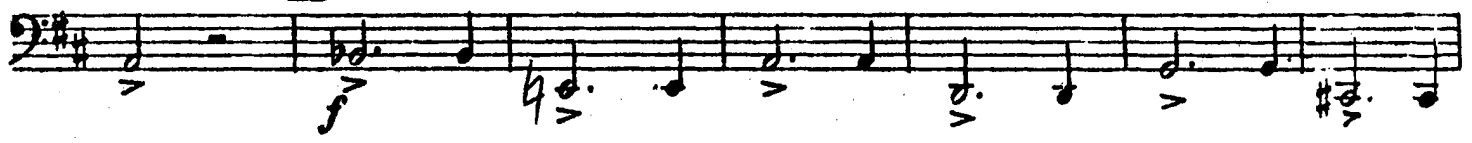

52

terra e Cielo gride.

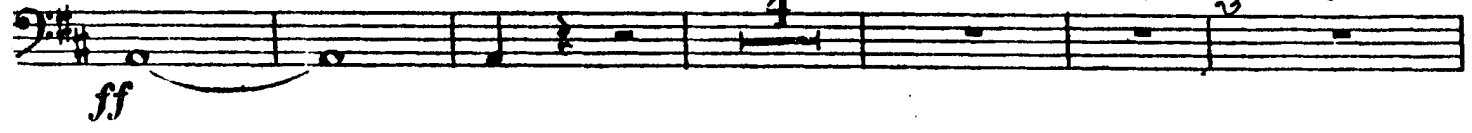

53

- 10.

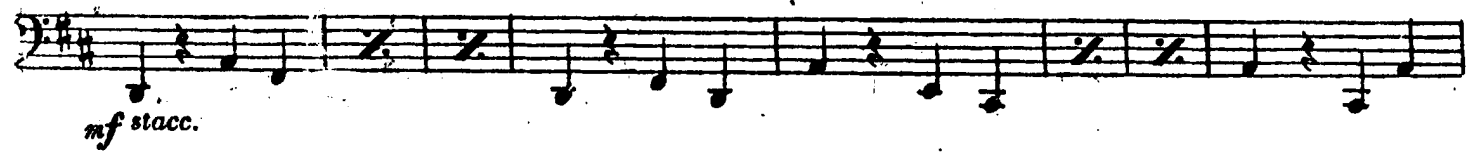

54

7

p

f

55
56

Più presto

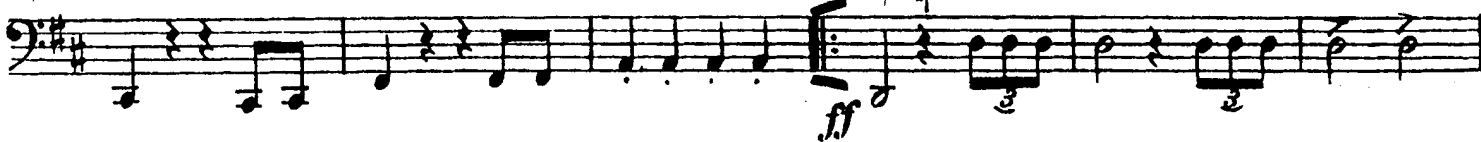

ff

3

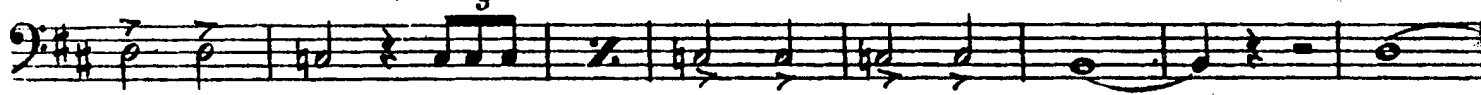

57

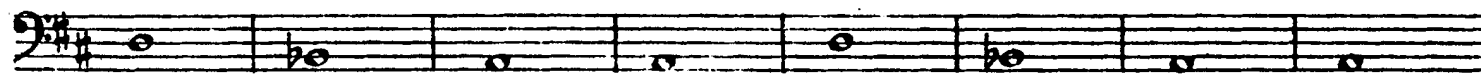

58

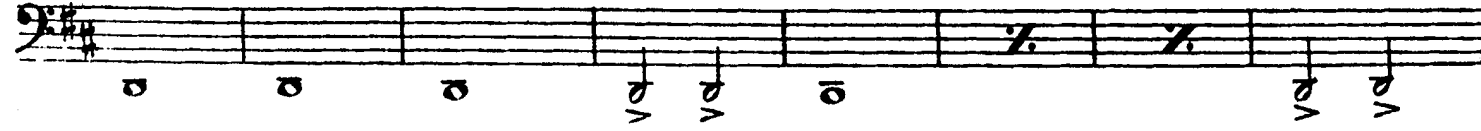

Fine dell' Atto I.

ATTO II.

SCENA ED ARIA

Allegro mosso *ff*

2 Recit. *ff* Prole Abigail di schia - vi! Ebben!..... sia

3 Allegro *fate!* Recit. *ff* in via dal campo e qui mi - rar!.... oh iniqui

4 *ff* tut . . . ti e più folli an - cor! d'Abiga - ille mal conosci te il

core... Su tutti il mio fu - rore piombar ve - dretel! 5 a tempo *sf*

sf *sf* *sf* *sf* *f*

o fatal sde . . . gno 4 Adagio 3 *f*

7 Andante 3 An - chio 14 8 4 2

9 3 soprano 10 Allegro mosso 4 *p*

10 *Il po-*

-tere a te s'aspetta... *Il tutto è pronto*

11 Più mosso

già 17 12 3

oh fe - del, dite men forte

questa donna non sa - rà!

13 Meno mosso

Salgo già 7

3 6

14

Meno mosso

15

già

16

17

RECITATIVO e PREGHIERA (Tace)

CORO DI LEVITI

Grave

22 Presto

23

24

f *pp*

cresc. *cresc.*

ff *p*

ff *f* *p*

25 Più presto

ff

ff

1 1

26 Allegro meno mosso
Deh fra-telli perdo-nate!

ff 2

Inni levate all'E-terno!... È veri-

p

FINALE SECONDO

Allegro agitato

27 *- la!* 18 28 *ff*

9 29 *p cresc.* *ff*

4 *Dal capo mio la pren* *ff*

- di! Vuota 1 30 *ff*

Vuota 1 *ff* Vuota 1

ff Vuota

31 Andantino 11 32 10 *f*

10 33 10 *f*

34

35

36 Allegro

S'oda or me!...

Babilo-nesi, getto a terra il vostro Di-o! Tradi-

-tori egli v'ha resi, volle torvi al poter mi-o cadde il

vostro, o stolti E-brei, combat-tendo contro me.

Ascol-tate i detti miei... V'e un sol Nu-me il vostro

37 *Re!*

39 *Giù! pröstrati!... non son più re, son*

40 *Di . . . o*

42 *Allegro*

43 *Adagio* *Allegro come prima*

44

45 *Andante*

Adagio *Una lagrima... spuntò?*

46

Allegro

ATTO III.

CORO D'INTRODUZIONE

(In mancanza della Banda)

Tempo di Marcia

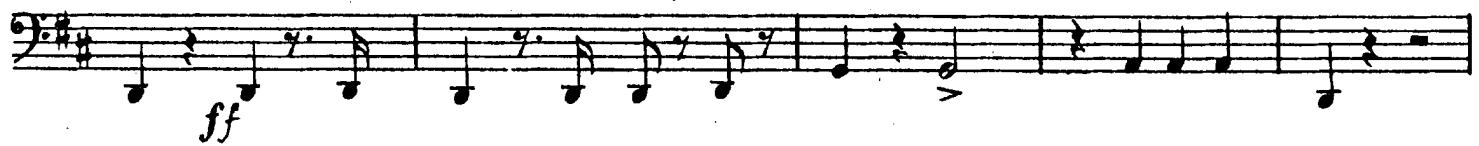

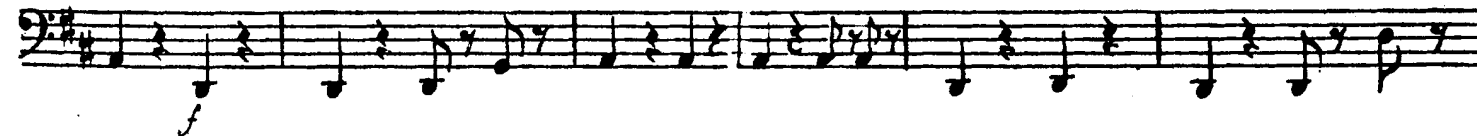
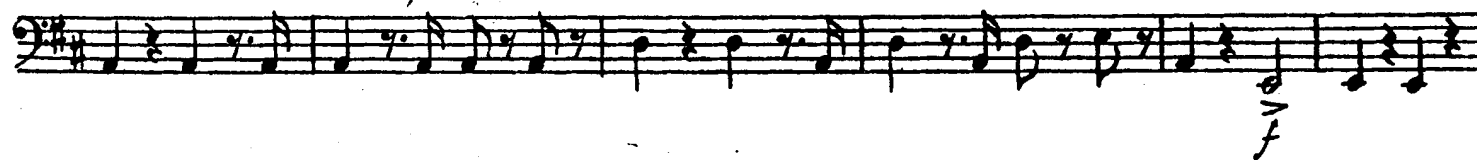
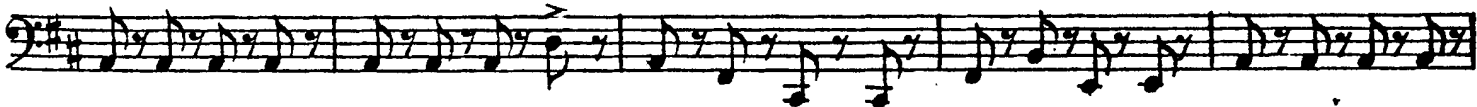
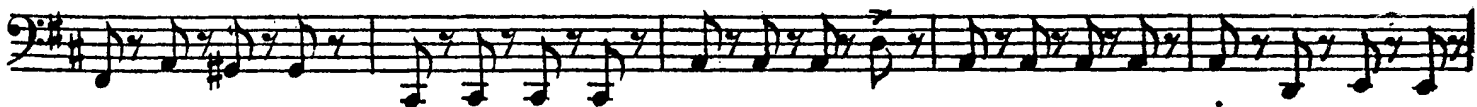

RECITATIVO e DUETTO

Recit. *Andante* 6
 Chi è co- stei ? Oh qual bal- danza ! U -

Andante 7
 - scite, o fidi miei !

ff

Allegro vivo 8

ff → *>* *ff*

ff

9 10
 13

ff

al su - - o dèi tu 11

Morte qui sta per

ff *pp* *ff*

ff *ff*

p *2* *1* *1* *1*

1 1 12

col canto 13 11

14

col canto
Stol - - to!.. qui volli attenderti!.. Io schiava? Io

15
schiava? apprendi il ver.

o misero il foglio menzo - gner!

16 Andante 17 10

18
schiava di vile schiava al piè

3 3 *al piè, al piè!*

19 Allegro 3 Ah qual suon! 7

o prigio²⁰-nier! Prigio-

-nier?

Largo col canto
che disprezza il tuo po-

-ter! Prigio-nier? Si. Prigio-nier?

21
23

Allegro mod.^o

del suo ²²₂₄Un poco più vivo
cor.

1. Volta

2. Volta

25

deh per - dona 26

Coro di schiavi Ebrei

Largo

27 Cantabile

Profezia e Finale III.

2. oh chi piange? all'e-terno? oh sor-ge-te

angosciati fra-tel-li, sul mio labbro fa-

-vella il si-gnor!

30 Andante mosso

31

32 *Un poco più mosso* **2**

33 *Poco più mosso*

34 *ff*

Fine dell' Atto III.

ATTO IV.

PRELUDIO, SCENA ED ARIA

Allegro *ff* **8**

f **1** *Andante* **7**

2 Marziale

Vuoto 3 Allegro

4 Recit.

- lando quasi fiero inse - guita? Ah sogno ei fu... terribil

5 Allegro mod.º assai

sogno! alla battaglie a - meta come fanciulla a danza!

Recit. Oh prodi miei!... Sion - ne, la superba cit - tade, ecco tor -

- reggia... sia nostra, cada in cenere! 6 Allegro mod.º assai

(In mancanza della Banda)

p

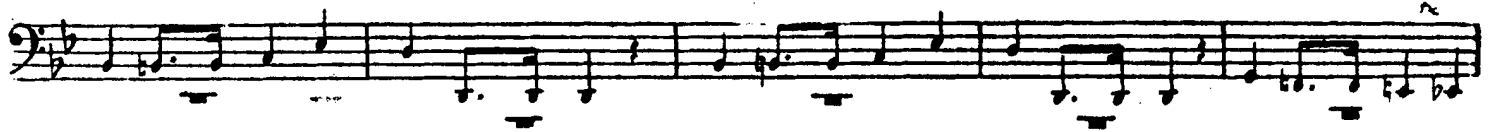
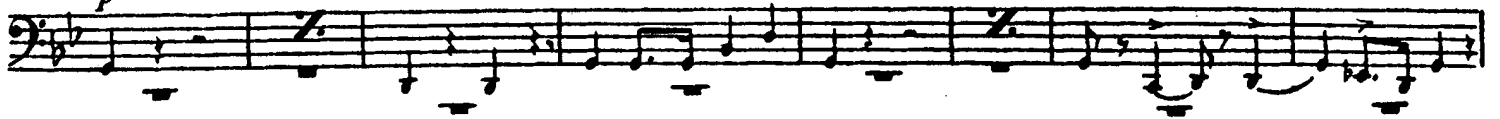

7 Allegro

a - mor - - - te!

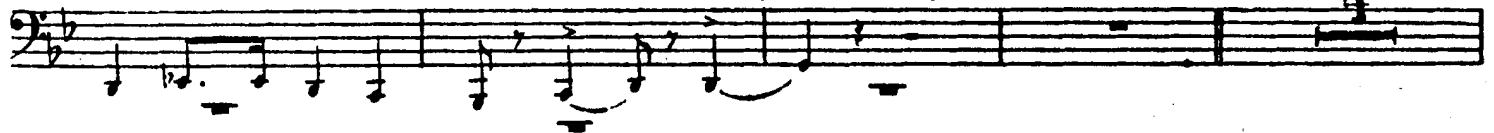

(Orchestra)

ff

8 Andante

9 Largo

10

e i miei riti e i miei riti strugge.

11

col canto

6

ado - ranti ognor sa - pro

12

Allegro

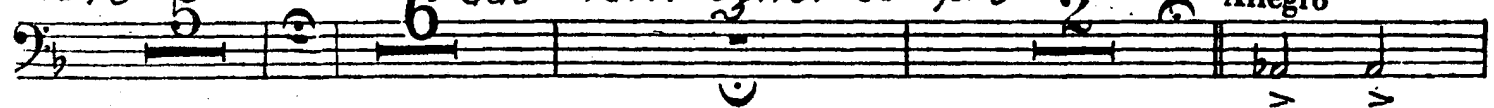

Porta fa - tal, oh l'apri - rai!

3

ff

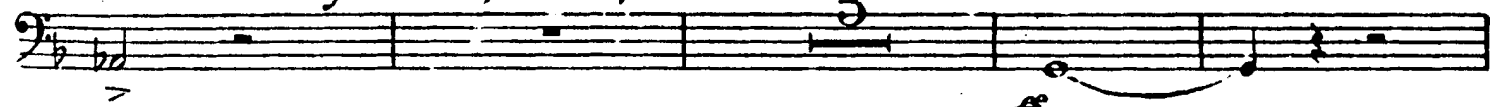

8 Abdallo il brando, il brando mio....

ff

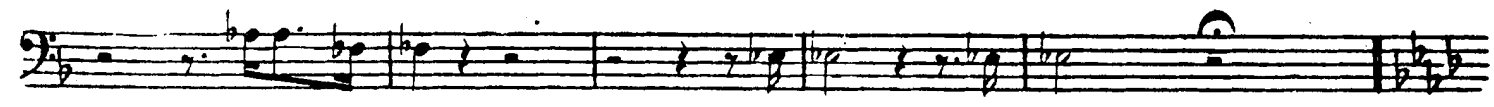
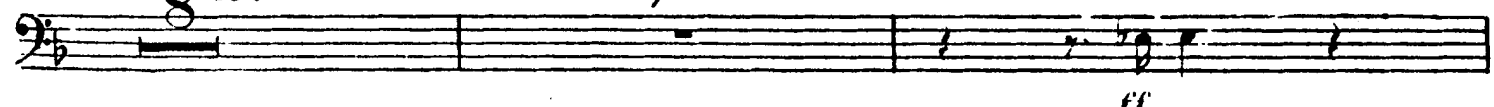

13 Allegro

14

15

16

17

18

MARCIA FUNEBRE, PREGHIERA e FINALE QUARTO

(In mancanza della Banda)

Allegro assai mod.^{to}

19 Recit.

Va: la palma del mar-tirio, va, con-

(Orchestra)

p

- quista, o giovi-netta; troppo lungo fu l'e-siglio è tua

patria il Ciel l'af-fret-... ta! 20 Andante

21 4 8 e vola al ciel... e vola al ciel!

22 Allegro

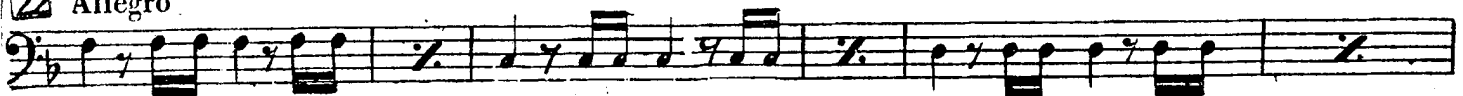

f

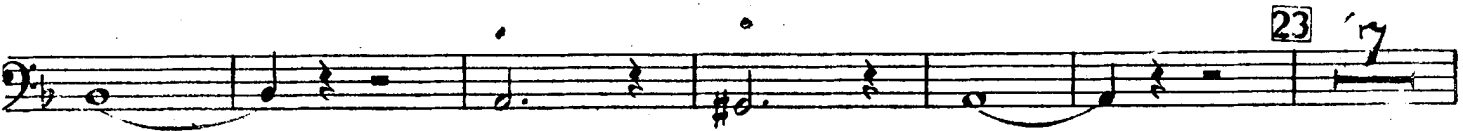

23

Sorgi al tuo nuove tempio no-vello... Ei solo è grande, è

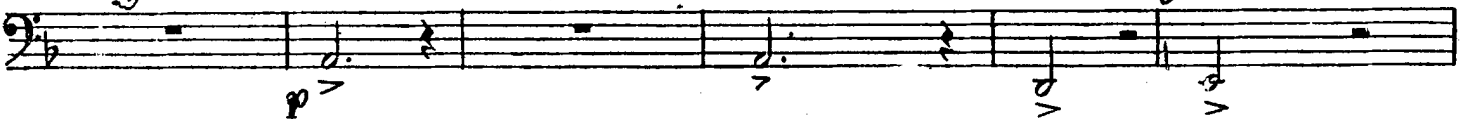

p

forte, è forte Ei

24

Allegro

sol

25 col canto

Ei solo è grande, è forte Ei

sol!

26

Allegro

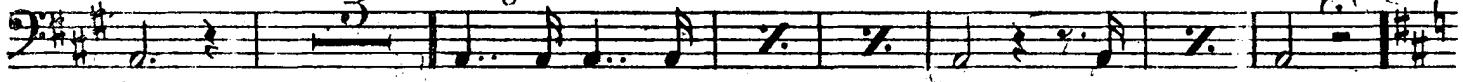

27 Adagio

24

28

ff

Adagio

29 Andante moderato

18

30

pp

p

non male-dire, non maledire a me

31 Allegro

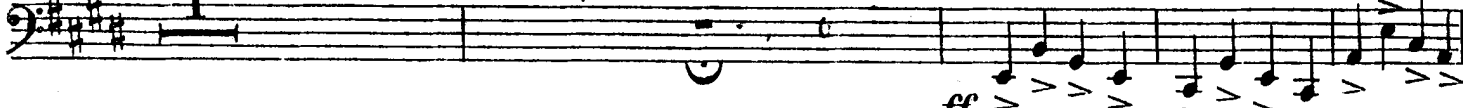

ff

Fine