

VIOLA

2

3 *ANDANTINO* **PIZZ.**
AND.^{te} COME PRIMA *p*

A 1 **ARCO**
ff

PIZZ.
p *ff*

PIZZ. **2** **ARCO** **B** **PIZZ.**
pp

ARCO
pp *cres.* *a poco a poco*

ALLEGRO
p

VIOLA

C *ff*

D *pp* DIVISE

E *ff* UNITE

Eleventh staff of music, continuing the fortissimo (*ff*) dynamic.

Twelfth staff of music, continuing the fortissimo (*ff*) dynamic.

Thirteenth staff of music, continuing the fortissimo (*ff*) dynamic.

Fourteenth staff of music, continuing the fortissimo (*ff*) dynamic.

VIOLA

4

F
p

cres. *cres.*

mf

G
ff

pp **H** *DIVISE*

cres.

f

VIOLA

PIÙ MOSSO

5

ff *tutta forza*

5

ff *tutta forza*

p *cres.* *ff*

1

1

VIOLA

4 IN MANCANZA DELL' ARPA PIZZ.

VIOLA

8

6

pp

ARCO

ff

pp

PIZZ.

pp

cres

7

p

ff

Spe.

VIOLA

CAVATINA ZACCARIA

LARGO

Recitativo

- fate, o figli! Id - dio del suo poter diè segno; ei

trasse in - poter mio un prezioso pegno; del re nemico

prole, pace apportarci può.

Freno al ti - mor!

Fre - - no al ti -

- mor!

v'af - fidi

d' Id - dio

l'eterna

ai -

9 AND.^{te} MAESTOSO

a lui pe.

allarg.

VIOLA

10

10 *al tempo*

rit

p

allarg. 3

freno al ti - mor

11 *ALLEGRO*

ff

f p

f p

f p

VIOLA

12 di Sion sulle ru - ine

lo stra - nier non pose - rà

13 ALLEGRO

14

allo stra -

VIOLA

12

15 *nier*

f

f

f

ALLEGRO

16

p

p

p

p

17

ff

p

p

VIOLA

18 *PIÙ MOSSO*

ff

19

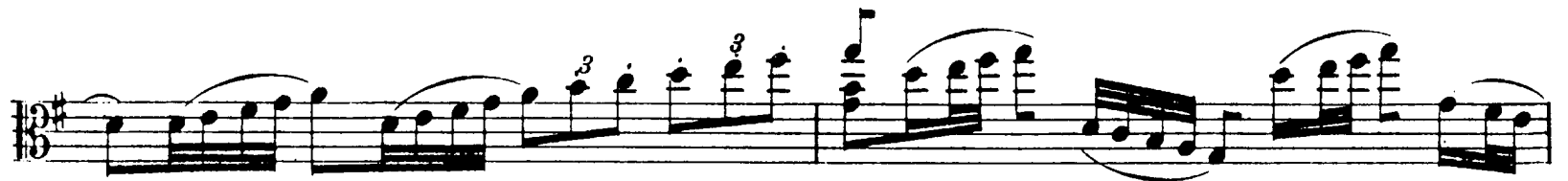

dim.

PIZZ.

p

PIZZ.

ARCO

pp

ff

VIOLA

RECITATIVO e TERZETTINO

ALLEGRO

pp *cres*

Recit. **3** d' amor par. lò? Misera! Oh

20 *ANDANTE Cantabile*
a tempo

come più bella or ful - gi

MOSSO *Recit.* Me traevi dalla pri -

- gion con tuo grave pe - riglio, ne' ti com - mosse l' invido e cru - dele vigilar di tua

Suora, che me d' amor fu - rente persegui - tò! Deh! che ri -

- membri! Schiava or qui son io! Ma schiuderti cammino io voglio a liber - tà! Miserol.. In -

- frangi ora un sacro do - ver! Vieni tu pure l' infrangevi per me!.. Vie -

- ni! il mio petto a te la strada, il mio

petto a te la strada schiude rà fra mille

VIOLA

21 ALLEGRO
pp *cresc.*

è preso il tempio.

22 LENTO

Pro - de guer - rier! d' a - more

col canto PIZZ.

ARCO PIZZ.

23 ARCO ALLEGRO

di mi ven det - ta

Sospeso è

già

24 AND^{te}

VIOLA

16 5

ANDANTE

1 2 3 4 5 6

p

può dar. Ah!... se
col canto

26 *tempo*
m^o ami

27 *pizz.*
p

28
il suo popolo

il tuo

popolo

sal - var

VIOLA

CORO

ALL^o AGIT

arco

ff

VIOLA

18

ff

31

32

f

Viva!

2

Finale 1º

VIOLA

3 ALL^o MARZIALE IN MANCANZA DELLA BANDA

19

ORCHESTRA **2** *pp*

34 *Orchestra* *f*

VIOLA

20

ff

38 *Allegro* Che tenti? Oh trema in -- sano!

col canto

Questa è di Dio la stanza! Di Dio che parli?

39 *A TEMPO*

Pria che tu profani il tempio, della tua figlia

scempio questo pugnol fa - rà

ff *pp*

40 *MENO MOSSO*

p

41 *ANDANTE*

p

In mar *PIZZ.*

do.

VIOLA

42 ARCO
VRÒ

pp

ff

43

p *ff* *p*

44

45 ALLE^o
vinti il capo a terra il vincitor

Tema ha di

VIOLA

48

pp

cres. e sempre stacc.

49

f

50

ff

51

b Oh fug.

VIOLA

24

-gite il male . det terra e cielo gride .

-rà terra e

cielo gride . 53 rà

54

stacc.

sempre

VIOLA

55 PIÙ STRETTO

25

Fine dell' ATTO 1°

VIOLA ATTO 2°

SCENA ed ARIA ABIGAILLE

ALLEGRO

Recitativo

[2] Ben io t' in - - venni, o fatal scritto! in seno mal ti celava il
 rege, onde a me fosse di scorno!

Prole Abigail di schia - - vi Ebben! sia [3] tale! ALL? 2

ff

The recitativo section consists of three staves. The first staff is a vocal line with lyrics: "Ben io t' in - - venni, o fatal scritto! in seno mal ti celava il". The second staff is a vocal line with lyrics: "rege, onde a me fosse di scorno!". The third staff is a piano accompaniment line with lyrics: "Prole Abigail di schia - - vi Ebben! sia [3] tale! ALL? 2". The piano accompaniment includes a first ending bracket labeled '3' and a second ending bracket labeled '2'. The dynamic *ff* is indicated below the piano accompaniment.

VIOLA

Recit.

Di Nabucco figlia quell'assiro mi

crede, che sono io qui? Peggior che schiava! Il trono affida il rege alla minor Fe .

.mena mentre ei fra l'armi a sterminar Giu . dea l'animo inten . de!

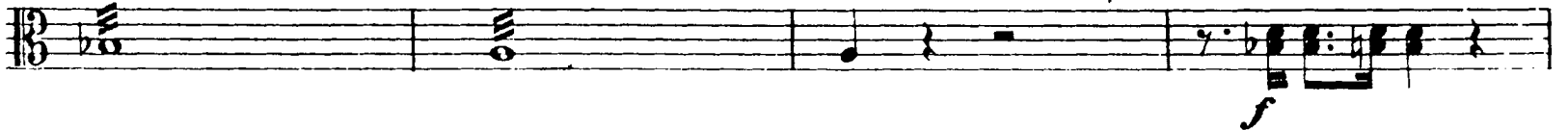

Me gli amori al . trui in via dal campo a qui mi . rar >

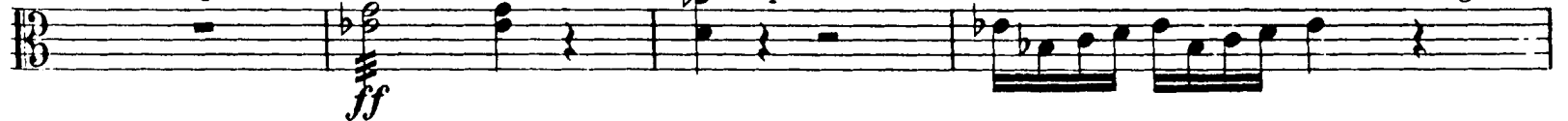
Oh iniqui ⁴ tut . ti e più folli an . cor d'Abiga .

ille mal conoscete il core in tutti il mio fu . rore piombar ve .

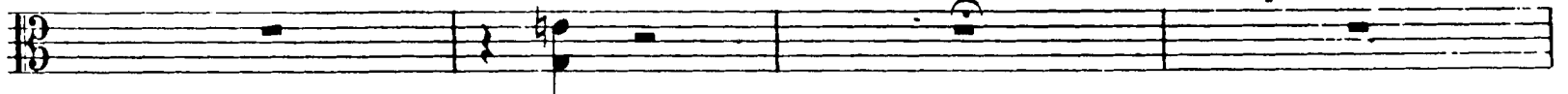
**5** *o tempo*
- drete

o fatal sde .

**6** - *no*

ADAGIO

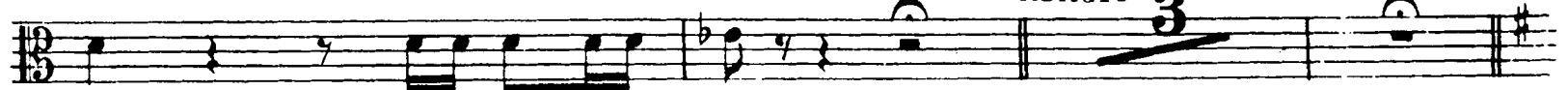

VIOLA

28

7 **ANDANTE**

p dolce *allarg.* anch' io ?

allarg.

8 giorno sol **PIZZ.**

duol chi

ARCO

9 un giorno sol **PIZZ.**

un giorno sol

p

10 **ALL. MOSSO**

ARCO *p* *cres:*

cres:

ff

1 2 3 4 5 6 7

VIOLA

il pote - re a te s'a - spetta

Come? Il tutto è pronto già

11 *PIÙ MOSSO*

mf stacc.

12

f

Oh fe - del di te men forte

questa donna non sa - rà

salgo

VIOLA

30

MENO MOSSO

13 già

Eleventh staff of music, measures 41-44. Dynamics: *salgo*

VIOLA

15 MENO MOSSO
già

DIVISE

17

Eleventh staff of music.

Twelfth staff of music.

VIOLA

32 REC.^{VO} E PREGHIERA

18

Vieni o Le-vi-la! il santo codice reca! 7 d'un infe.

-de. -le 19 10 *AND^{te}* or tu col labbro mio! 20 *Sola* Musical staff with notes and rests.

CORO DI LEVITI

22 *PRESTO* *ben staccato e sottovoce* *PIZZ.* *ppp* Musical staff with notes and rests.

VIOLA

23 PIÙ PRESTO *ff*

MENO MOSSO

VIOLA

34 SCENA E FINALE 2°

27 *-tà* **2**

ALL^o AGITATO p

28

ff

p

VIOLA

29 *ff*

gloria ad Abiga - ille

morte agli E -

-brei

quella corona or - rendi

pria mori - -rò

p

Dol

capo

mio la pre-

ff

VUOTA

ff

VUOTA

ff

VUOTA

ff

VUOTA

VIOLA

86

31 ANDANTINO

Eleventh staff of music for measure 31, featuring a piano (*p*) dynamic and a triplet of eighth notes. Measure 32 continues with a sextuplet of eighth notes.

Twelfth staff of music for measure 31, featuring a piano (*p*) dynamic and a triplet of eighth notes. Measure 32 continues with a sextuplet of eighth notes.

VIOLA

6 6 6 6 6 6 37
p

6 6 6 34 16 4 1 2 6
ff

1 3 1 6 4 1 3 6 6 6 6 6

6 6 6 6 6 6 6 6 6 6 6 6
f

6 6 6 6 6 6 6 6 6 6 6 6

6 6 6 6 6 6 6 6 6 6 6 6

35 6 6 6 6 6 6 6 6 6 6 6
p

6 6 6 6 6 6 6 6 6 6 6 6
ff

3 3 3 3 3 3 3 3 3 3 3 3
p

3 3 3 3 3 3 3 3 3 3 3 3
ff 36 s'oda or
ALLEGRO

me Babilo nesi 15
ff

V'è un sol Nume.. il vostro re 37
ff *v*

il volto a terra o mai chi - na - te! me
pp

VIOLA

38

38

VIOLA

42 ALLEGRO

ALL^o come prima

Fine dell' Atto 2^o

VIOLA

ATTO 3°

CORO D'INTRODUZIONE

TEMPO DI MARCIA
ALLEGRO

IN MANCANZA DELLA BANDA

pp

p *f* *p* *cresc.*

mf *ff*

mf *pp* *Div.* *ff*

pp *stacc. sempre*

ORCHESTRA

1

2

VIOLA

VIOLA

42 RECITATIVO E DUETTO

Eccelsa donna, che d'As - siria il fato reggi, le preci a -

REC^{vo}

-scolta de' fidi tuoi! Di Giuda gli empì figli perano

p

tutti, e pria co - lei che suora a te nomar non oso...

f

Essa Belo tra - dì... Che mi' chie - dete

p

Ma chi s'av - vanza? Qual audace in -

-frange l'alto divieto mio? Nelle sue stanze, si tragga il

f

veglio!.. chi parlare ardisce ov'è Na-bucco? Deh! Si -

f

-gnore, mi segni ove condurmi vuoi? Lasciami! Questa è del consiglio

p

l'aula.. Stà!.. Non vedi? M'attendon 6 essi

AND^{te}

VIOLA

Recit.

debole sono, è vero ma guai se alcun il sa! Vò che mi

creda sempre forte cia - scun Lascia... Ben io troverò mio

seggio

Chi è co - stei? Oh qual bal - danza U -

- scite, o fidi 7 *AND^{te}* miei!

VIOLA

9

pp

cres:.....

10

f

11

ff

pp

ff

p

ff

p

Sor - gete. Ebrei giu - livi! le - vate inni di gloria al

vostro Id - dio! preso da vil sgo - mento, Na - bucco non è

più!

a morte, a morte

12

ff

VIOLA

45

tutto Israel sià tratto! porgi!

f *f* *p*

[13]

p

p

p

Oh [14] pera! È sangue mio! niun può sal -

ff

- var. - la! Or - ror! Un altra figlia... Pròstrati, o schiava al tuo si -

fp *cres.* *f*

- gnor! Stolto! qui volli at - tenderti! Io schiava? Io

schiava? Apprendi il [15] ver.

p *cres. sempre*

o misero il foglio menso - gner

ff *f*

1 1

PIZZ.

VIOLA

46

16 ANDANTE

arco
p

dim. *string.* *string*

17 re

p

18 vile schiava al piè

f *f*

VIOLA

allarg.
dim.

allarg.
dim.

p

L'ombra son del re.

[19] *ALL^o*

2

Ah qual suon

o prigio -

[20]

-nier! Prigio - - nier? si! d'una schia - -

-va *Largo* che di - - sprezza il tuo po - - ter Prigio -

-nier? Si. Prigio - nier? *a tempo* Sil.....

VIOLA

48

21 ALL^o MOD^{to}

23

col canto

col canto

22 UN POCO PIÙ VIVO

24

25 -dor!

26

VIOLA

CORO DI SCHIAVI EBREI

LARGO

27 *Cantabile*

28

VIOLA

32 UN POCO PIÙ MOSSO

33

ff

POCO PIÙ MOSSO

34

ff

POCO PIÙ MOSSO

Fine dell'Atto 3°

VIOLA ATTO 4°

PRELUDIO, SCENA ED ARIA

ALLEGRO 

1 dolce ANDANTE  2 MARZIALE

10 3 ALLEGRO 

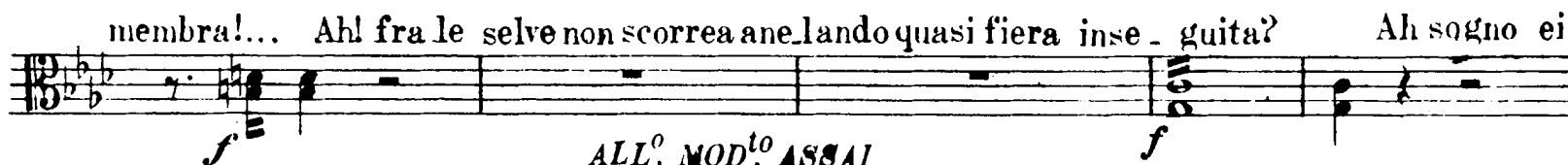
4 Recit. Son pur queste mie 

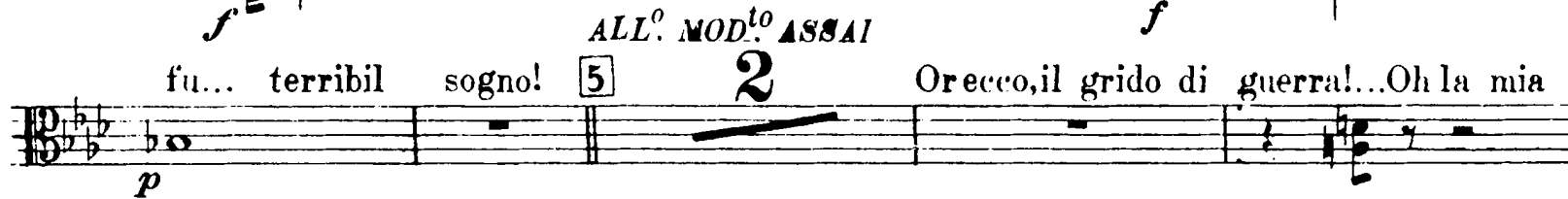
membra!... Ah! fra le selve non scorrea anelando quasi fiera inseguita? Ah sogno ei 

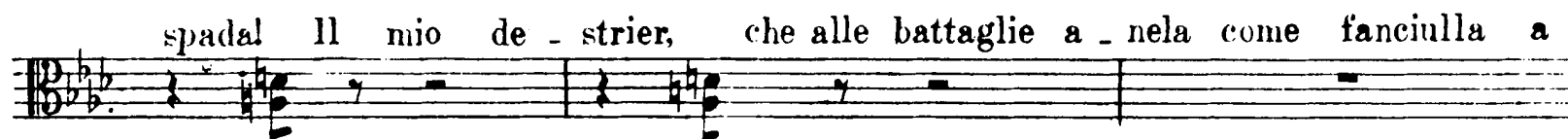
fu... terribil sogno! 5 ALL.° MOD.° ASSAI 2 Orecco, il grido di guerra!... Oh la mia 

spada! Il mio destrier, che alle battaglie anela come fanciulla a 

VIOLA

ALLEGRO

danzel Oh prodi miei!... Sion - - ne, la superba cit - - tade, ecco tor -
- reggia... sia nostra, cada in cenere! Fe -

f

f

6 MARCIA FUNEBRE IN MANCANZA DELLA BANDA

ORCHESTRA **1**
ne - - - - - na!

(Fe - ne - na a mor -

VIOLA

54 ORCHESTRA

7 *-te!*
ALLEGRO

ANDANTE

8 5

9 LARGO

10 A TEMPO

11

ognor' sa-prò.

VIOLA

ognor sa - prò

12 ALLEGRO Porta fa - tal, oh t'apri - rai!...

Signore, ove corri? Mi lascia... Uscir tu brami per -

-chè s'insulti alla tua mente of - fesa? **2** Che parli

tu?... La mente or più non è smar - rita Abdallo, il brando, il brando,

mio... Per conquistare il soglio eccolo, o re!... Salvar Fenena io

vo glio.

VIOLA

56

13 ALLEGRO

14

15

VIOLA

VIOLA

58

MARCIA FUNEBRE E PREGHIERA IN MANCANZA DELLA BANDA ALLEGRO MOD^{lo} ASSAI

ORCHESTRA

cres. 6 6 6 6 **19** *Recit.* **5**

lungo fù l'e siglio; è tua pa - tria il ciel t'af - - fret - - ta!

VIOLA

20 ANDANTE
ORCHESTRA

p

O splen - - dor...

fugge l'alma e vola al ciel!

fugge l'alma e vola al ciel! e vola al

VIOLA

60 ALLEGRO
FINALE QUARTO

22 ARCO. *ff*

Empi, fer - matel Li - dol fu -

- nesto,

23 Ah torna torna alle gioie, alle gioie del patrio
p col canto

suol! Sorga al tuo Nume tempio no - vello... Ei

solo è grande, è forte, è forte Ei 24 ALLEGRO
p suoll

VIOLA

25 Ei solo è grande, è forte Ei solt... Figlia, ado -

p

26 ALLEGRO
- riamlo pro - strati al suol

ff

ADAGIO
27 24 28

ff

ADAGIO
1 Oh! chi veg - g'io?

p

Andante moderato
29 13 2 30 PIZZ

p

1 non male dire 1

p

ARCO non male dir 31 ALLEGRO
pp *ff*

pp *ff*

p

p