

BASS

ANDANTINO

BASS

C

D

E

BASS

4

F
PIZZ.

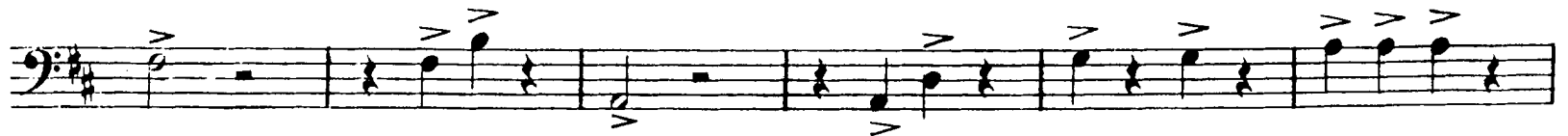
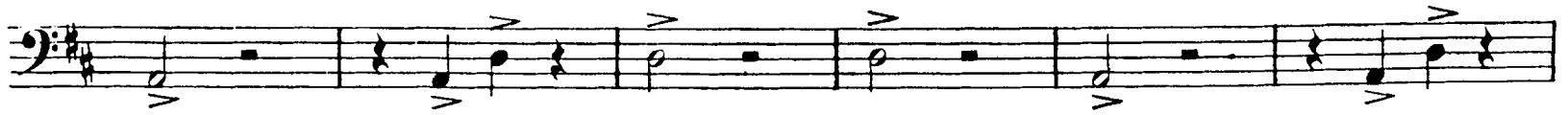
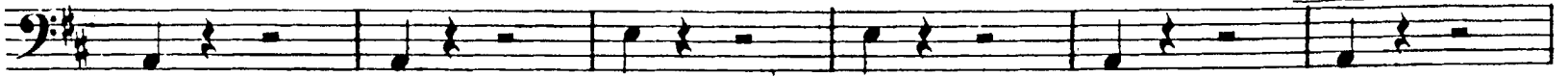
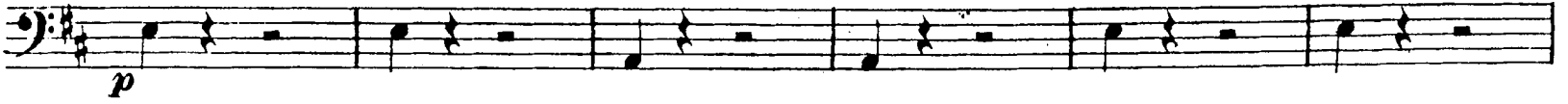

H

BASS

PIÙ MOSSO

ff

I

p

ff

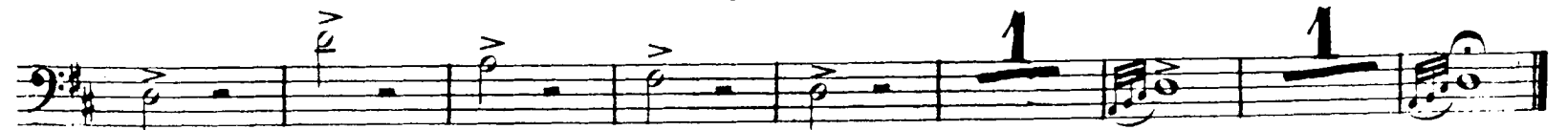

BASS

ATTO 1.^o

CORO D'INTRODUZIONE

ALL.^o MOSSO

ff

f

cres.

ff

f

p

pp

pp

pp

Di candidi **7** gridan-do leva-te; **6**

UN POCO MENO MOSSO

pp

pp

BASS

4 1° SOLO

p PIZZ.

5 ARCO
TUTTI

ff

6 PIZZ.

f

7 ARCO

p *ff*

Spe.

BASS

8

CAVATINA ZACCARIA

RECIT. LARGO

rate, o figli! Id-dio del suo poter diè segno;

in poter mio pegno;

re nemico prole, pace apportar ci può

al ti - mor!

Fre - no al ti - mor! v'af - fidi d'Id - dio l'eterna a - i - -

9 AND.^{te} MAESTOSO

-ta.

in lui pe-

10 a tempo

-fir

BASS

ARCO

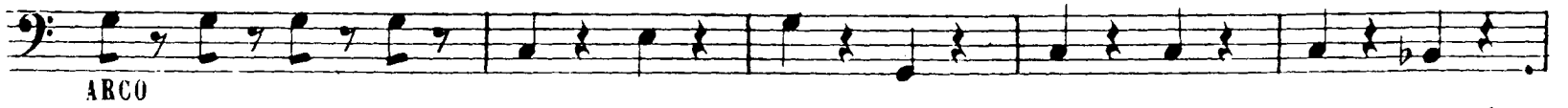

allarg. in lui pe-
p

-ri? Freno, freno al ti - mor!
PIZZ.

II ALLEGRO
ARCO

f p f p f p

f p f p f p

12 di Si - on sulle ro -
ff

- vi - - ne lo stra - nier non pose - rà.
ff p

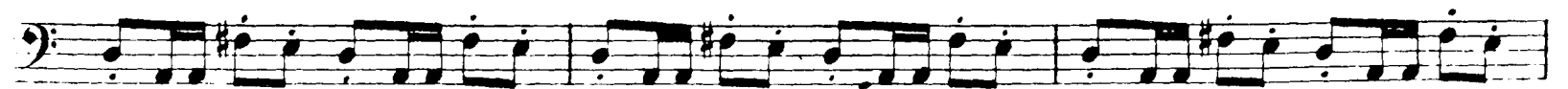

ff

BASS

10

13 ALLEGRO

14

15

al-lo stra-nier

BASS

16 ALLEGRO

17

18 PIÙ MOSSO

19

BASS

RECITATIVO e TERZETTINO

ALLEGRO

pp *cres.*

f

Recit.
Fe - nena!! Oh! mia di - letta! Nel dì della ven - detta chi mai d'amor par -

AND.^{te} CANTABILE
A Tempo

lò? Misera! **20**
p *p* PIZZ.

io ven - ni! *MOSSO* *f* ARCO *Recit.*
Me traevi dalla pri - gion con tuo grave pe -

riglio, nè ti com - mosse l'invidioe cru - dele vigilar di tua suora, che me d'amor fu -

-rente persegui - tò! Deh! che ri - membri! Schiava or qui son io! Ma schiuderti cam -

-mino io voglio a liber - tà! Misero! In - frangi ora un sacro do - ver! *p* Vieni! Tu

pure l'infrangevi per me... *f* Vie - ni! il mio pet - to a te la

strada, *f* il mio pet - to a te la strada schiude - rà fra mille...

21 ALLEGRO

pp *ff*

è preso il tempio *ff*

BASS

LENTO

22

2

Prode guer-rier! d'a-more

d'As-

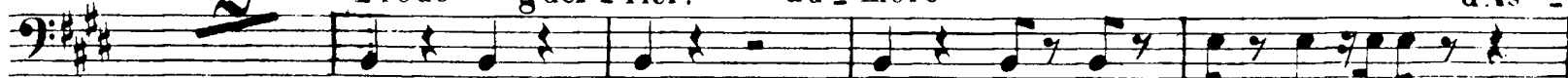

p PIZZ.

-sira

qual Dio vi sal-

23

Arco

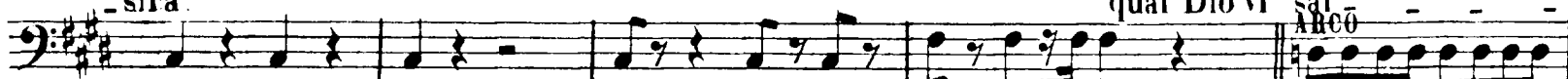

-va?

la tomba

ff ALL.

di mia ven-

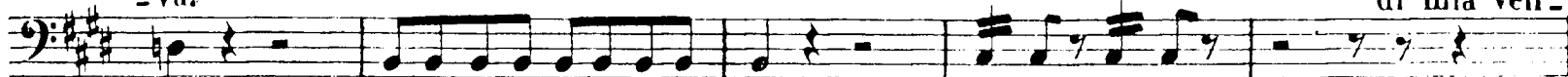

-del-ta

So-spe-

ff

ANDANTE

-so, sospeso è già!

24

7

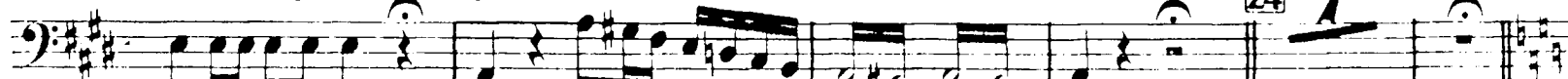

25 ANDANTE

p PIZZ.

ti può dar Ahi... se m'ami

26

col canto a tempo

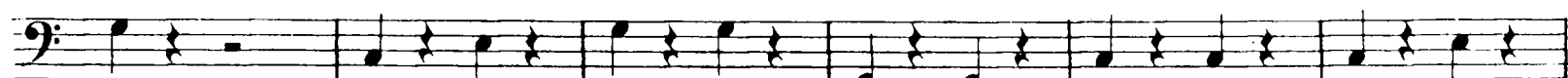
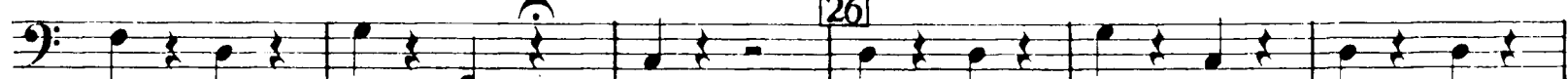
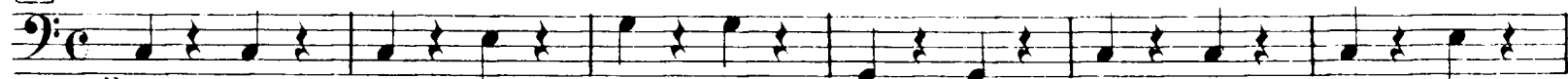

28 il tuo po- polo

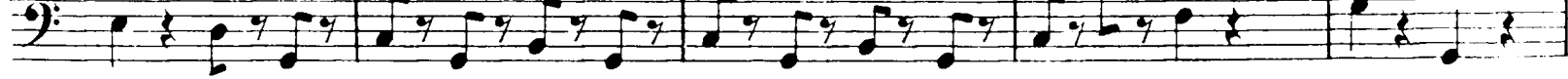

il tuo popolo

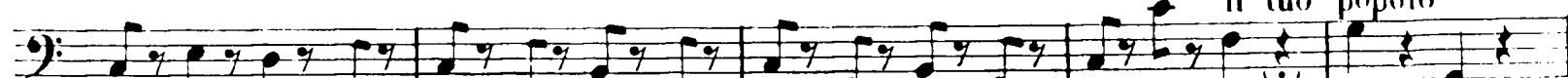

Sal-var si sal-var

BASS

11

CORO

ALL.^o AGITATISSIMO

BASS

45

32

f

3

3

3

3

3

3

3

3

2 Viva!

FINALE 1°

IN MANCANZA DELLA BANDA
33 ALL. MARZIALE

ORCHESTRA 2

pp

f *p* *f* *p*

34

f *p*

ORCHESTRA

f

BASS

Measure 38: **38** *Allegro* Che tenti? Oh trema in - sano! **1**
 ALL.^o col canto

Measures 39-40: Questa è di Dio la stanza! Di Dio che parli? **39** *A tempo*
f

Measure 40: Pria che tu profani il

Measures 41-42: tempio della tua figlia scempio questo pugnol fa -
a tempo

Measures 42-43: -rà!
f *pp* **40** **4** MENO MOSSO *P* **3/4**

BASS

18

ALLEGRO

45

vinti il capo a terra! il vincitore son io.

Tema ha di me: re - sistermi, Stolti, chi

mai, chi mai po - trà? I - niquo, mira! Co -

- stei primiera io sveno Sete hai di sangue?

versilo della tua figlia il seno!

- mor ti salve - rà!

PRESTO

46

1

BASS

20

BASS

BASS

ATTO 2°

SCENA ed ARIA ABIGAILLE

ALLEGRO

2 RECIT.

rege, onde a me fosse di scorno!...

Prole Abigail di schia -

ALLEGRO

-vi! Ebben!... sia 3 tale!

2

ff
Recit.

Di Nabucco

BASS

figlia, qual l'Assiro mi crede, che sono io qui?... peggior che

schiava! Il trono affida il rege alla minor Fe - nena, mentr'ei fra

fp

l'armi a sterminar Giu - dea l'animo in - tende!...

f

Me gli amori al - trui invia dal campo a qui mi - rar!...

f

Oh iniqui [4] tut - - - ti, e più folli an - cor!... d'Abiga -

ff

- ille mal conoscete il core... Su tutti il mio fu - rore piombar ve -

f

[5] - drete!... Ah! si! cada Fe - nena...

sf

Il finto padre! il regno! su me

stessa ro - - vi - - -

- na, o fatal sde - - [6] - - gno!

3

ADAGIO

BASS

7 ANDANTE

p PIZZ. *allarg.*

un giorno **8** sol?

PIZZ.

duol.....

un giorno

p ARCO

9 sol,

p PIZZ.

10 ALL. MOSSO

p *p* ARCO *cresc.*

Il po - tere a te s'a - spetta

Il tutto è pronto

ff

BASS

PIÙ MOSSO

II già.

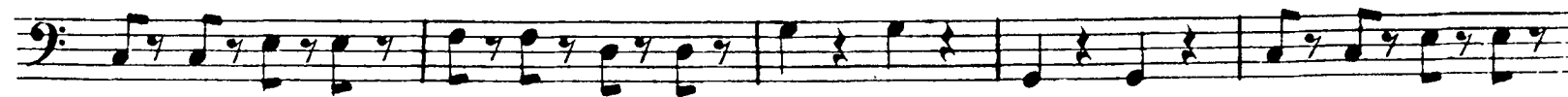
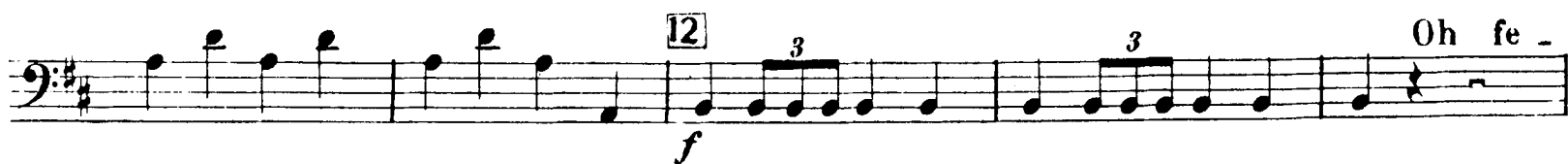
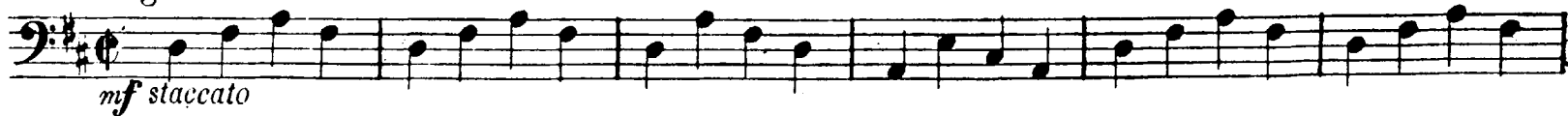

BASS

26

14 *f*

ff

15 *MENO MOSSO*
p salgo già

p

p *f* *p*

cres. *ff*

16 *ff*

17

BASS

RECITATIVO e PREGHIERA

ANDANTE

16

18

3

10

A tempo

19 ANDANTE 6

sommo Id - dio! All'As - siria in forti ac -

- centi parla or tu col labbro mio!

20 (Si cali la 3^a Corda al SOL)

p PIZZ.

21

BASS

28

CORO DI LEVITI

GRAVE
ARCO 8

p PIZZ.

ARCO PIZZ. ARCO

PIZZ. ARCO

PRESTO arco *ben staccato e sottovoce*

ff *pp* *pp*

cres.

ff *f* *pp* *ff*

f *p* *f*

23 *mf*

ff

BASS

24 *staccato*

pp

cres. *cres.*

ff

pp *ff* *f* *pp*

25 *PIÙ PRESTO*

f

1 1

26 *MENO MOSSO* *p* *p*

Deh fra - telli, perdo - nate! Un'E - brea salvata e .

- gli ha. *pp*

Inni levate all'E - terno! È veri -

BASS

30 SCENA e FINALE 2.^o

ALL.^o AGITATO

27

-tà!

2

29

Gloria ad Abiga-

-ille!

Morte agli E-brei!

Eleventh staff of music, continuing the bass line with triplets and trills.

Twelfth staff of music, continuing the bass line with triplets and trills.

3 Dal capo mio la pren-

Thirteenth staff of music, continuing the bass line with triplets and trills.

-di!

VUOTA 30

VUOTA

ff

BASS

VUOTA

VUOTA

31 ANDANTINO

32

33

34

35

ALLEGRO

36 Soda or - me!

15 i detti

BASS

miei... V'è un sol Nume... il vostro **37** e! Il volto a

terra o mai chi na - te! me Nume. **38**

pp *ff* *f* *p*

ff *f* *p*

ff **39**

ff *pp*

ff Giù! prostrati!... non son più re, son

40 Di - - o!

ff *pp* **3** Oh **41** come

pp *pizz.*

1 *ff* *arco*

BASS

42 ALLEGRO

pp p

incalz. e cres. f Oh! mia figlia! 43

ALL.^o COME PRIMA pp PIZZ.

f ARCO p f

p

ff sul mio capo, sul mio capo si ver-

44 -sò! f

45 ANDANTE adagio pp PIZZ.

Ah! per- che

pp PIZZ.

spun to? 46

ARCO

ALLEGRO

cres. ff

Fine dell'Atto 2^o

BASS

ATTO 3^o

CORO D'INTRODUZIONE

IN MANCANZA DELLA BANDA

TEMPO DI MARCIA

ORCHESTRA *pp*

f — *p* *f p cresc.*

ORCHESTRA
ff

mf *ff*
mf *pp*

ff

ff

PIZZ.
pp

BASS

BASS

36

RECITATIVO e DUETTO

RECIT.

Eccelsa donna, che d'As - siria il fato reggi, le preci a -
 -scolta de' fidi tuoi! Di Giuda gli empi figli perano tutti, e pria co -
 - lei che suora a te nomar non oso... > essa Belo tra -
 - di... Che mi chie - dete! *p stacc.* Ma chi s'a -
 -vanza? *p* Qual audace in - frange l'alto divieto mio? Nelle sue
 stanze si tragga il veglio! *f* chi parlare ardisce ov'è Na - bucco? Deh! Si -
 - gnore, mi segui. *p* Ove condur mi vuoi? Lasciami! Questa è del consiglio

6 **ANDANTE**

l'aula... Sta! Non vedi? M'attendon essi...
Recit.
 Debole sono, è vero, ma guai se alcun il
 sa! Vo' che mi creda sempre forte cia - scun... *f* Lascia... Ben io troverò mio
p cresc.
 seggio... *p* Chi è co -

BASS

...stei? oh qual bal-dan-za! U - scite, o fidi miei! 7 *Andante*

ALLEGRO VIVO

BASS

88

12 *più!* A morte, a morte tutto Israel sia

f *f*

tratto! **13** PIZZ.

f *p*

3

14 ARCO Un' altra figlia...

ff *fp*

Prostrati, o schiava, al tuo si - gnor! Stolto! qui volli at - tenderti! Io

f

schiava? Io schiava? Apprendi il ver.

15 *p*

ff *f*

1

2 **16** ANDANTE

PIZZ. *p* ARCO

string. *dim.*

BASS

17

PIZZ.

ff ARCO

f

18

p PIZZ.

dim.

allarg.

dim.

l'ombra son del re.

p

ALLEGRO

19

2

Ah! qual suon!

3

ARCO

f

(Archi)

ff

20

o prigio - nier! Prigio .. nier? Sil d'una schia - - -

ff

-va che di - sprezza

4

a tempo

ff

LARGO

BASS

40 **21** ALL. MODERATO

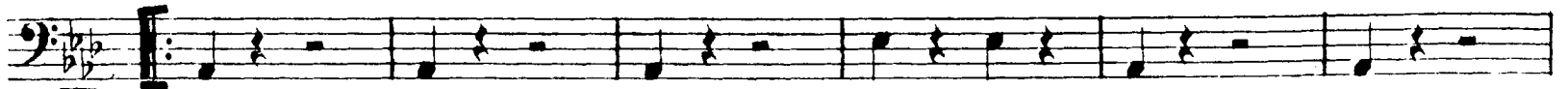

23 *p* PIZZ.

allarg. a tempo

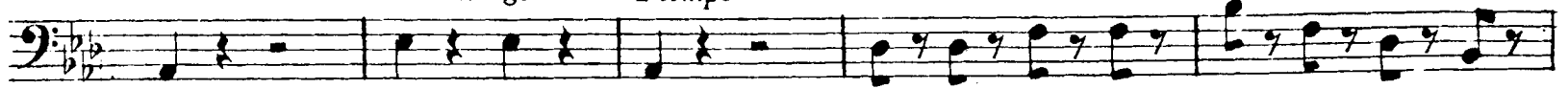

22 *Un poco più vivo*
cor.

24 *p*

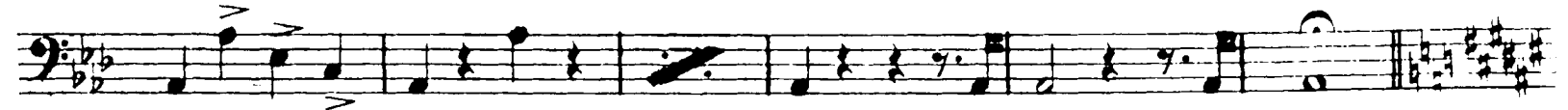
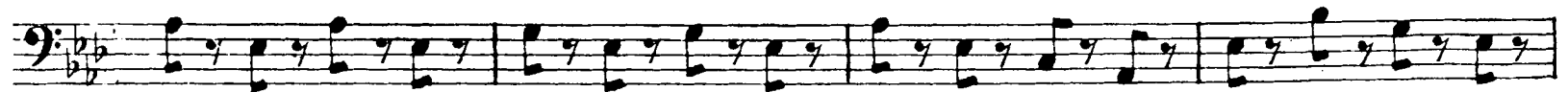
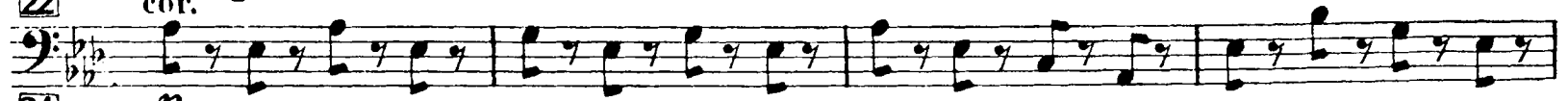

BASS

CORO DI SCHIAVI EBREI

LARGO

27 Cantabile

PROFEZIA e FINALE 3°

Oh chi piange? di femmine in-belli che sol-
 -leva lamenti all'E-terno? Oh sor-ge-te, angosciati fra-tel-li,
 Sul mio labbro fa-vella il Si-gnor!

BASS

42

AND.^{te} MOSSO

30

12

31

32 UN POCO PIÙ MOSSO

33 POCO PIÙ MOSSO

34

Fine dell'Atto 3^o

BASS

ATTO 4^o

PRELUDIO, SCENA ED ARIA

ALLEGRO

1 ANDANTE

2 Marziale

9

3 ALLEGRO ARCO

4 Recit.

Son pur queste mie membra! Ah! fra le selve non scorrea ane_lando quasi fiera inse_

5 ALL.^o MOD.^{to} ASSAI

-guita?

Ah! sogno ei fu... terribil sogno!

2

Or ecco, il grido di

Recitativo

guerra! Oh la mia spada! il mio de_ strier, che alle battaglie a_

_nela come fanciulla a danze!

Oh prodi miei! Sion_ ne la superba cit_

BASS

44

_tade, ecco tor_reggia... sia nostra, cada in cenere! Fe-

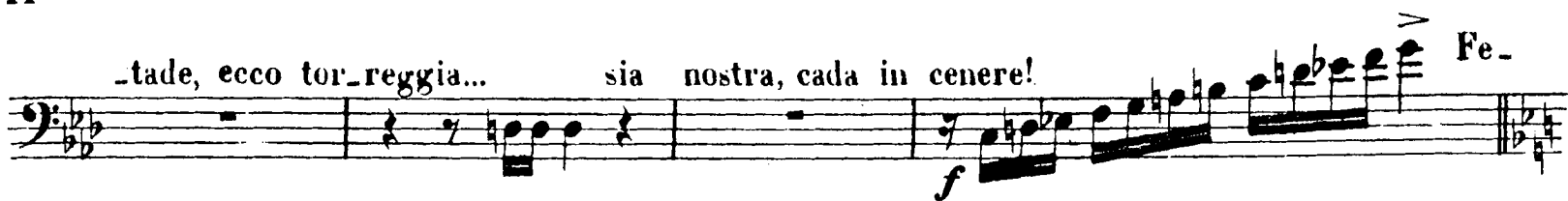

IN MANCANZA DELLA BANDA
6 MARCIA FUNEBRE

_ ne - na! *p*

ORCHESTRA

7 ALLEGRO

(Fe - nena a mor - - te!) ORCHESTRA

f

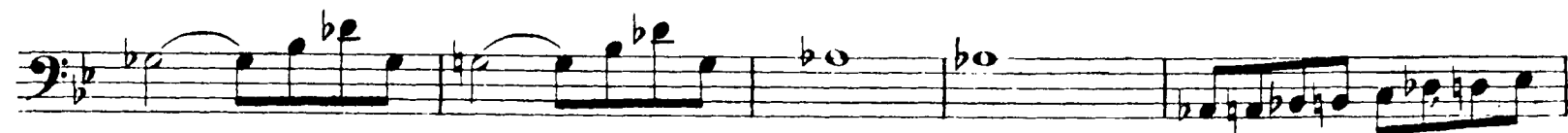
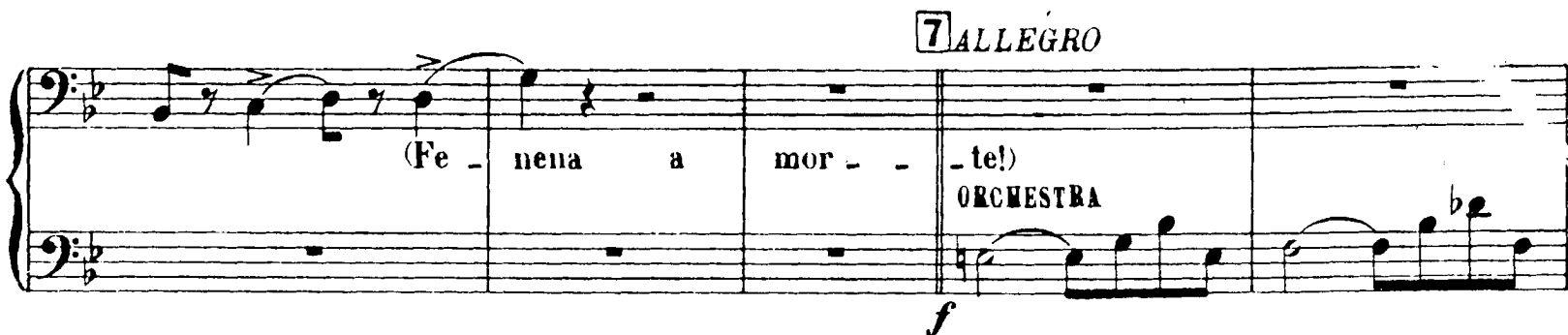

ANDANTE

5 8 5

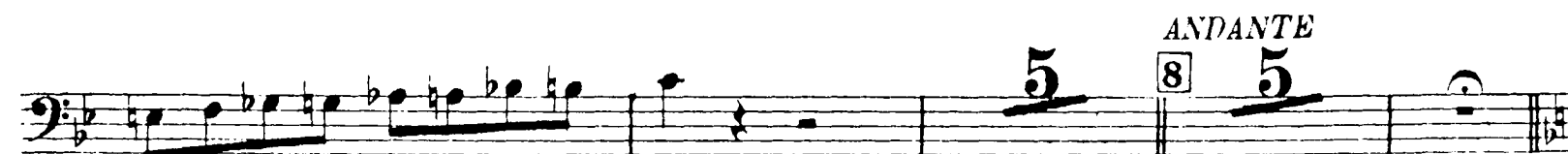

BASS

9 LARGO

11

BASS

13 ALLEGRO

BASS

MARCIA FUNEBRE e PREGHIERA
IN MANCANZA DELLA BANDA
ALL.^o ASSAI MOD.^{to}

ORCHESTRA *f*

[19] RECIT.
ff
9 t'af - fret - ta.

BASS

25 *col canto*
Ei solo è grande, è forte Ei sol! Figlia, ado - riamo pro - strati al
p

26 ALLEGRO
suol.
ff

27 24 28 1 Oh! chi veg - g'io?
ADAGIO *ff* ADAGIO *p*

29 ADAGIO
1^o Contrabassosolo PIZZ.
PIZZ. sottovoce

2 30 Tutti

non male - di - re,

ARCO non male - dire ALLEGRO
pp *p* *f* 31