

# NABUCODONOSOR

G. VERDI

BASS

## SINFONIA

ANDANTE

ff

8

3

p

cres:..... poco a poco

dim.

ALLEGRO ※四分音符も全部短くスタッカートで  
stacc. e sottovoce

p

ff

ff

2°

3

AND. te come prima

BASS

ANDANTINO

Eleventh staff of music. Includes a *V* (arco) and notes with square symbols above them, numbered 1, 2, 8, 4.

Twelfth staff of music. Includes a *V* (arco) and notes with square symbols above them, numbered 5, 6, 7, and a *V* (arco). Dynamic: *f*. Includes *resc.* and *cres.* markings.

BASS

**C**

*ff*

Section C consists of three staves of music. The first staff begins with a dynamic marking of *ff*. The music features a series of notes with accents and slurs, and includes several square box symbols above the notes.

**D**

*pp*

*cresc.*

*f*

Section D consists of five staves of music. The first staff begins with a dynamic marking of *pp*. The music features a series of notes with accents and slurs, and includes several square box symbols above the notes. The dynamic marking *cresc.* appears in the second staff, and *f* appears in the fourth staff.

**E**

*ff*

*dim.*

*ff*

*dim*

*ff*

*3*

Section E consists of four staves of music. The first staff begins with a dynamic marking of *ff*. The music features a series of notes with accents and slurs, and includes several square box symbols above the notes. The dynamic marking *dim.* appears in the second staff, *ff* in the third staff, *dim* in the fourth staff, and *ff* in the fifth staff. The section concludes with a triplets sign (*3*) over a group of notes.

BASS

4

**F**  
PIZZ.

Eleventh staff of music, continuing the sequence. Above the staff, there are square box markings above the notes. Below the staff, the dynamic marking 'f' (forte) is written.

# BASS

BASS

ATTO 1.<sup>o</sup>

CORO D'INTRODUZIONE

ALL.<sup>o</sup> MOSSO

*ff* *f* *cres.* *ff* *f* *p* *pp*

1 2 2 2 2 2 3 7 6 6

Di candidi gridando levate;

UN POCO MENO MOSSO

# BASS

4 1<sup>o</sup> SOLO

*p* PIZZ.

5 ARCO TUTTI *ff*

6 PIZZ.

*f*

7 ARCO *p ff*

BASS

8

CAVATINA ZACCARIA

RECIT.

LARGO

rate, o figli! Id-dio del suo poter diè segno;  
 in poter mio pegno;  
 re nemico prole, pace apportar ci può  
 al ti - mor!  
 Fre - no al ti - mor! v'af - fidi d'Id - dio l'eterna a - i - -

ff > p PIZZ. p ARCO cres. ff

9 AND.<sup>te</sup> MAESTOSO

-ta.

p PIZZ. ARCO allarg. in lui pe-

10 a tempo

-fir

p PIZZ.

# BASS

□ V

ARCO

□ V

*p* *allarg.* □ V in lui pe-

□ -ri? □ Freno, freno al ti - mor!

PIZZ.

II ALLEGRO ARCO

*f* *p* *f* *p* *f* *p* *f* *p*

□ V V

12 di Si - on sulle ro -

*ff*

allo stra -

□

18 PIÙ MOSSO

-nior.  
*ff*

19

1

2

3

4

*dim.*

5

6

*PIZZ.*

7

8

*ARC.*

□

□

□

*p*

*pp*

*f*

RECITATIVO e TERZETTINO

ALLEGRO

*pp* *cres.*

*Recit.* *f*  
 Fe - nena!! Oh! mia di - letta! Nel di della ven - detta chi mai d'amor par -

*AND.<sup>te</sup> CANTABILE*  
*A Tempo*  
*p* Misera!

*p PIZZ.* *Mosso*  
 io ven - ni!

*f ARCO* *Recit.*  
 Me traevi dalla pri - gion con tuo grave pe -

*f*  
 - riglio, nè ti com - mosse l'invidioe cru - dele vigilar di tua suora, che me d'amor fu -

*f* *p*  
 - rente persegui - to! Deh! che ri - membri! Schiava or qui son io! Ma schiuderti cam -

*p*  
 - mino io voglio a liber - tà! Misero! In - frangi ora un sacro do - ver! Vieni! Tu

*f* *p*  
 pure l'infrangevi per me... Vie - ni! il mio pet - to a te la

*f* *p*  
 strada, il mio pet - to a te la strada schiude - rà fra mille...

*ALLEGRO* *pp*  
 è preso il tempio

*ff* *ff*

è preso il tempo

*ff*

**22** LENTO **2** Prode guer - rier! d'a - more d'As -

*p* PIZZ.

-sira. qual Dio vi **23** *Sal* *Arco*

-va? di mia ven -

-del - ta *v* So - spe - *ff* *ALL.*

-so, sospeso è già! *v* **24** **7** *ANDANTE*

**25** *ANDANTE*

*p* PIZZ.

ti può dar Aht... se m'ami **26**

*col canto a tempo*

**27**

**28** il tuo po - polo

il tuo popolo

Sal - var si sal - var

BASS

CORO

ALL.<sup>o</sup> AGITATISSIMO

Key features of the score include:

- Staff 4:** Continues the triplet patterns.
- Staff 8:** Continues the triplet patterns.

**BASS**

32 *f*

3 3 3 3 3 3 3 3 3 3

2 Viva!

FINALE 1º

33 IN MANCANZA DELLA BANDA  
ALLº MARZIALE

※上段はバンダ 下段 (34番から) を弾く

ORCHESTRA **2** *pp*

*f p f p*

34 *f p*

ORCHESTRA *f*

BASS

ALL.<sup>o</sup> col canto

1

Questa è di Dio la stanza! Di Dio che parli? 39 *A tempo*

*P* PIZZ. 44 ARCO

*ff* *p* *f* *ff* *p*

3 6 6 6

ALLEGRO

45 vinti il capo a terra! il vincitore son io.

*f* *f* *f*

*fp* *f*

Tema ha di me: re-sistermi, Stolti, chi

mai, chi mai potrà? Iniquo, mira! Co-

-stei primiera io svenò Sete hai di sangue?

versilo della tua figlia il seno!

*ff* *f* *f*

L'a-

- mor ti salve - rà!  $\square \vee \vee \square \square \vee \vee$

**PRESTO**

*ff*

**46**  $\square \vee$

*mf*

**47**  $\square \vee$

*ff*

**48**  $\square \square \square \square \square$

*pp stacc. e cres.*

*cres. sempre*

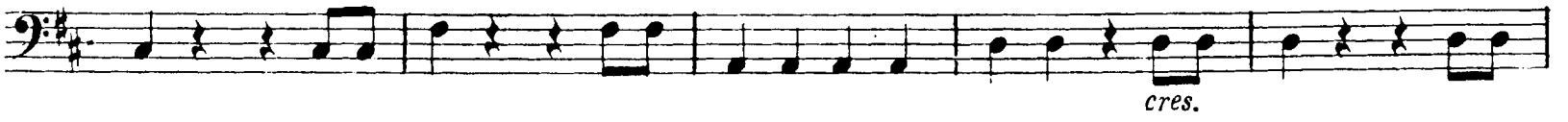

49

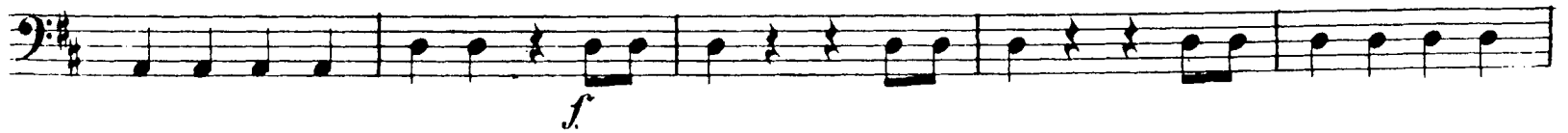

50

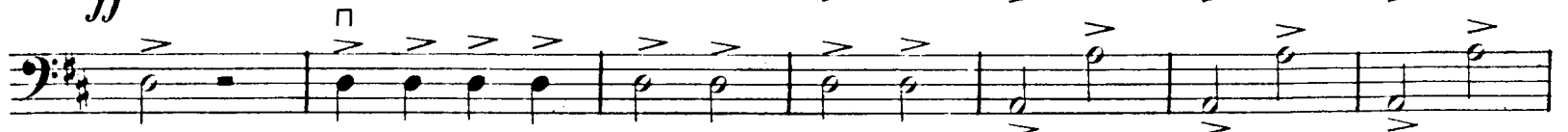

51

譜めぐり

mf

mf

めくったらここから

52 7 53 p

*ff* *mf* *mf*

*P stacc.*

3

BASS

50 *cres.*

51 *f*

55 **PIÙ PRESTO**

56 *ff*

57 繰り返し無し

58 1 2 3 4 5 6 7 8

1 1

Fine dell'Atto 1.<sup>o</sup>