

NABUCODONOSOR

VIOLA

G. VERDI

SINFONIA

ANDANTE

ff

8

3

cres. a poco

ALLEGRO

cres.

Passai stacc. e sottovoce

p

ff

ff

1

VIOLA

2

3 *ANDANTINO* *PIZZ.*
AND.^{te} COME PRIMA *p*

A 1 *ARCO* *ff*

PIZZ. *p* *ARCO* *ff*

PIZZ. *pp* **2** *ARCO* **B** *PIZZ.*

ARCO *pp* *cres.* *a poco a poco*

ALLEGRO *p.*

cresc.

VIOLA

VIOLA

4

VIOLA

PIÙ MOSSO

ff tutta forza

p *cres.* *ff*

5

VIOLA

ATTO 1°

CORO D'INTRODUZIONE

ALLEGRO MOSSO

VIOLA

※上段はハープ 下段を弾く

4 IN MANCANZA DELL' ARPA PIZZ.

5

VIOLA

6

pp

ARCO

ff

pp

PIZZ.

pp

cres

7

p

arco

ff

Spe.

VIOLA

CAVATINA ZACCARIA

LARGO

Recitativo

- fate, o figli! Id - dio del suo poter diè segno; ei

trasse in - poter mio un prezioso pegno; del re nemico

prole, pace apportarci può.

Freno al ti - mor! Fre - - no al ti -

- mor! v'af - fidi d' Id - dio l'eterna vai -

9 AND.te MAESTOSO

Eleventh staff of music with treble clef, key signature of two sharps, and common time signature. It contains a whole rest followed by a half rest, and ends with a double bar line and a fermata.

a lui pe -

Twelfth staff of music with treble clef, key signature of two sharps, and common time signature. It contains a whole rest followed by a half rest, and ends with a double bar line and a fermata.

allarg.

pizz.
 10 *a tempo*
rit.

p

arco \square *V*

\square *V*

\square *V*

allarg. \square *V* \square *V*

freno *al ti - mor* *pizz.*

譜めぐり

めくったら、ここから

pizz.

freno al ti - mor

11 ALLEGRO

VIOLA

VIOLA

12

15 nier

f

p

ff

p

ALLEGRO

16

17

p

VIOLA

13

18 *più MOSSO* *p* *v* *ff*

19

dim. *PIZZ.* *pp* *ff* *ARCO* *p*

VIOLA

RECITATIVO e TERZETTINO

ALLEGRO

pp *cres*

f *Recit.* **3** d' amor par. lò? *v* Misera! Oh

20 *ANDANTE Cantabile*
a tempo *p* come più bella or ful. gi

MOSSO *f* *Recit.* Me traevi dalla pri.

. gion con tuo grave pe. riglio, ne' ti com. mosse l' invido e cru. dele vigilar di tua

Suora, che me d' amor fu. rente persegui. tò! Deh! che ri.

. membri! Schiava or qui son io! Ma schiuderti cammino io voglio a liber. tà! Miserol.. In.

. frangi ora un sacro do. ver! Vieni tu pure l' infrangevi per me!.. Vie.

. ni! il mio petto a te la strada, il mio

petto a te la strada schiude rà fra mille

VIOLA

21 ALLEGRO *v*
pp *cresc.*

è preso il tempio.

22 LENTO

Pro - de guer - rier! d' a - more

PIZZ.

p *col canto* *pp*

ARCO

PIZZ.

23 ARCO ALLEGRO

di mio ven det - ta

Sospeso è

già *v*

24 AND.te

VIOLA

16 5

ANDANTE

1 2 3 4 5 6

p

può dar. Ah!... se

col canto

26 *tempo*
m^o ami

p

27 *pizz.*

p

28 il suo popolo

il tuo

popolo

sal - var

(譜めくり)

sal - var

CORO
ALL° AGIT

arco

ff

VIOLA

30 *ff*

31

32 *f*

譜めくり

めくったらここから

Finale 1^o

※上段はバンド 下段 (34番から) を弾く

33 ALL^o MARZIALE
IN MANCANZA DELLA BANDA

34

Orchestra

38 *Allegro* Che tenti? Oh trema in -- sano!

col canto

カット

カット

Questa è di Dio la stanza! Di Dio che parli ?

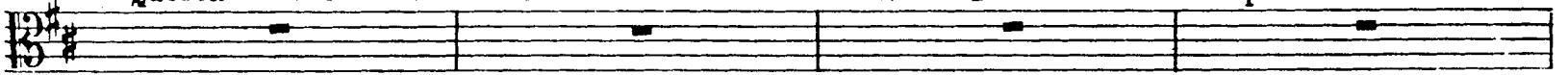

39 A TEMPO

Pria che tu profani il tempio, della tua figlia

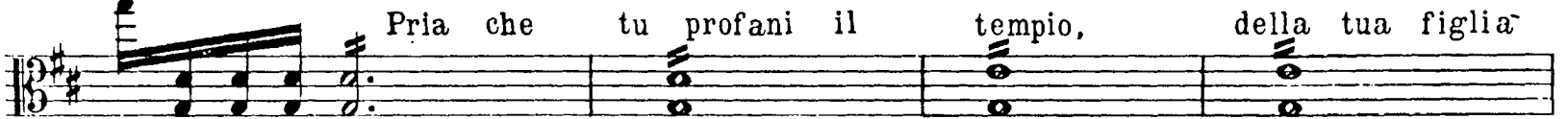

scempio questo pugnàl fa - rà

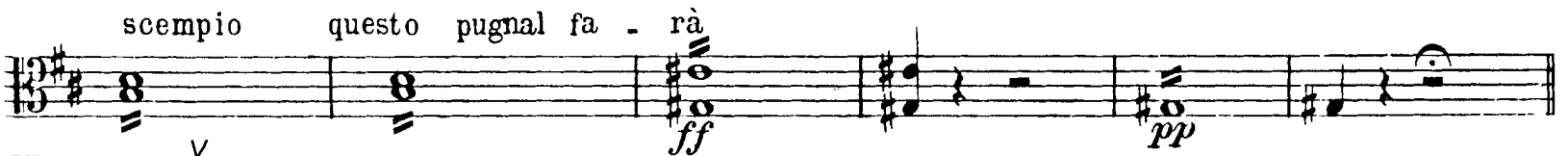

40 MENO MOSSO

41 ANDANTE

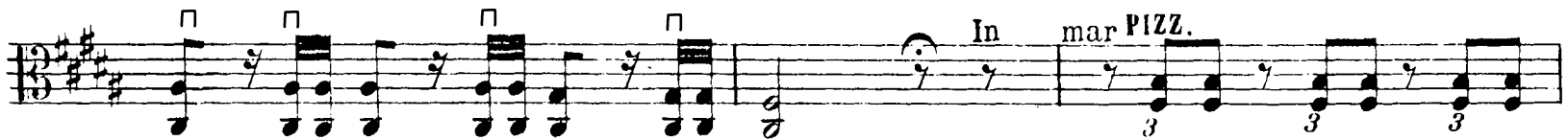

VIOLA

□ V

42 ARCO

vrò

pp

ff

p *ff* *p*

□ □ V V □ □ V

43

ff

ff

p

44

ff *p* *ff* *p* *f*

ff *p* *V* *V* □

45 *ALLO*
 vinti il capo a terra il vincitore
 Tema ha di
 me
 l' a -
 mor ti salve - rà

f *fp* *f* *f* *p* *f* *p* *f* *p* *f* *p* *f* *p* *ff*

46 *PRESTO*
mf stacc.

47

mf stacc. *ff*

48 *pp*

cres. e sempre stacc.

49 *f*

50 *ff*

※キザミに修正

51 *ff* *Oh fug.*

ff *gite il male det terra e cielo gride .*

52 *ff* *terra e*

cielo gride **53** rà

mf

54 *stacc.*
pp

sempre

cres.

f

VIOLA

55 PIU STRETTO $V \square V$ $V \square V$ $V \text{ } \text{ } 3 \text{ } 25$
ff

56 $V \text{ } \text{ } 3$ $V \text{ } \text{ } 3$ V V
ff **カット**

57

$\square V$

58

\square \square \square \square $\square V$

Fine dell' ATTO 1º.