

NABUCODONOSOR

G. VERDI

VIOLONCELLO

SINFONIA

ANDANTE

ff

8

p

3

cres:.....poco.....a.....poco *cres:.....*

ALLEGRO ※四分音符も全部短くスタッカートで

PP stacc e sottovoce

dim.

ff *p*

ANDANTE Come prima

2 *3*

7 7 ff

VIOLONCELLO

ANDANTINO PIZZ.

A

ARCO B PIZZ.

ALLEGRO ※二分音符もスタッカート

cres:..... f

VIOLONCELLO

6 V 7

cres.

C

ff

D

pp

cres.

f

E

ff

dim.

ff

3

VIOLONCELLO

F

p pizz.

arco

2 3 4 5 6
cres:

G
ff cres.

H
pp

cres.

VIOLONCELLO

VIOLONCELLO

ATTO 1.^o

CORO D'INTRODUZIONE

ALL.^o MOSSO

ff *f* *cresc.* *ff* *f* *pp* *pp*

UN POCO MENO MOSSO

1 2 2 2 2 2 2 2 2 6 6

VIOLONCELLO

4 1.^o Solo 1 2 3 4 5

p PIZZ.

ARCO

5 Tutti ARCO

pp PIZZ.

6

7 ARCO *ff* *cres.*

Spe.

VIOLONCELLO

CAVATINA - ZACCARIA

LARGO

RECIT. -rate, o figli! Id - dio del suo poter diè segno

trasse in poter mio un prezioso pegno;

pace apportar ci può.

freno al timor fre - no al timor! V'af - fidi d'Id -

9 AND.^{te} MAESTOSO
- dio l'eterna a - i - - - - ta

10 a tempo

Eleventh staff of music with musical notation.

VOLONCELLO

3 3 3 3 3 3 3 3

arco

p

allarg.

freno, freno al ti -

-mor

11 ALLEGRO

PIZZ.

arco

f *p* *f* *p* *f* *p* *f* *p*

12 di Si -

ff

-on sulle ro - vine lo stra - nier non pose - rà

ff *p*

ff

VIOLONCELLO

13 ALLEGRO

dia morte allo str.

カット 18番へ

15

ner

ff

VIOLONCELLO

6 ALLEGRO

dia morte allo stra.

18 PIÙ MOSSO

-nier

19

PIZZ.

VIOLONCELLO

RECITATIVO e TERZETTINO

ALLEGRO

pp cresc.

cres:.....

Recitativo

Fe - nena! Oh! mia di - letta! nel di della ven -

f

20 AND.^{te} CANTABILE

-detta chi mai d'amor par-lo? Misera! A Tempo

p P PIZZ.

MOSSO

io ven - ni!

f ARCO

Recit.

Me traevi dalla pri - gion con tuo grave pe - riglio, nè ti com - mosse l'invidio e cru -

f

-dele vigilar di tua suora, che me d'amor fu - rente persegui - tò. Deh! che ri -

f

-membri! Schiava or qui son - io! Ma schiuderti - cam - mino io voglio a liber -

p

-tà! Misero! In - frangi ora un sacro do - ver! Vieni! tu pure l'infrangevi per

f

VIOLONCELLO

me. Vie - ni! il mio petto a te la strada il mio

petto a te la strada schiude - rà fra mille...

21 ALLEGRO

è preso. il tempio

22 LENTO

Prode guer - rier! d'a - more

D'as - si - ra

23 ALLEGRO

Qual Dio vi sal - - - - va?

la tomba di mia ven - det - ta

So - spe - - - - so

già

24 ANDANTE

VIOLONCELLO

25 ANDANTE

p PIZZ.

ti può dar. Ah!... se **26** *a tempo*
mami,

col canto

27

il tuo **28** po - polo

il tuo po - polo

Sal - var si Sal - var

CORO

ALL.^o AGITATISSIMO

VIOLONCELLO

32

ff

3

3

3

3

3

3

3

3

FINALB 1.º

33 IN MANCANZA DELLA BANDA
ALL.º MARZIALE BANDA

※上段はバンド 下段 (34番から) を弾く

(Corni)

ORCHESTRA 2 pp

f p f p

34.

ORCHESTRA f

VIOLONCELLO

40 MENO MOSSO *v*

-rà

ff *pp* *p*

41 ANDANTE

p In

mar

PIZZ.

42

do - vrà *v* *p* ARCO

p ARCO

6.

6.

6

6

6

6

6

6

6

ff *p* lei

43

p

p

ff

p *ff*

PIZZ.

pp

44 ARCO

f

ff p

ff p

45 ALLEGRO

terra! Il vinci-tor son io
vinti, il capo a

f fp

f

f

f

f

ff

ff

...mor ti salve_rà! □ v v □ □ v v

46 PRESTO 1

VIOLONCELLO

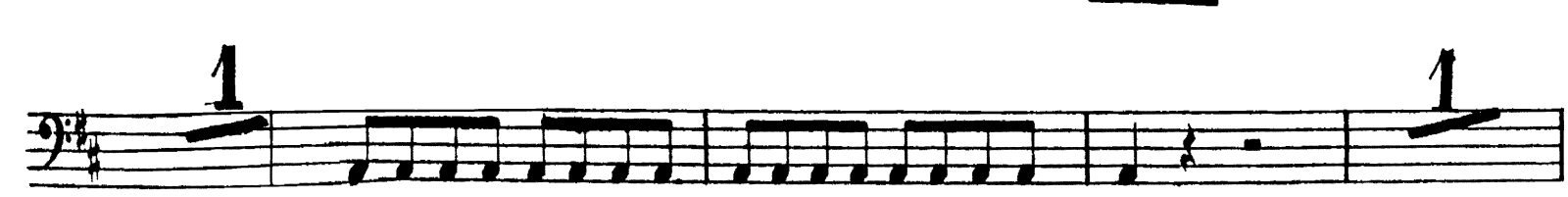
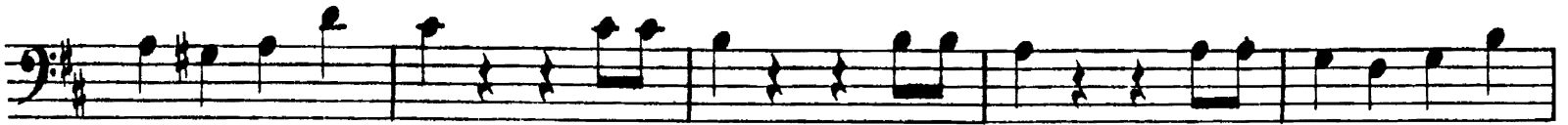

VIOLONCELLO

53

mf *mf*

pp stacc.

cres.

ff

54

VIOLONCELLO

55 PIU PRESTO
56

58

※ここから倍速!

Fine dell'Atto 1'