

G. VERDI

NABUCCO

Act 3, 4

Violoncello

VIOLONCELLO

ATTO 3°

※上段はバンダ 下段を弾く

CORO D'INTRODUZIONE

IN MANCANZA DELLA BANDA

TEMPO DI MARCIA
ALLEGRO

ORCHESTRA *pp*

sf *p* *sf p cresc.*

1
ORCHESTRA *ff* V

mf *ff* V

mf *pp* V

ff *f* V

Vuota

2 PIZZ.

pp

Eleventh staff of music, bass clef, 4/4 time signature, starting with a treble clef sign. Includes marking: **5** with an arrow pointing to the start of the staff.

Twelfth staff of music, bass clef, 4/4 time signature, starting with a treble clef sign. Includes markings: *3*, *v*, and *v*.

RECIT. E DUETTO

Eccelsa donna, che d'As - siria il fato reggi, le preci a -

.scolta de' fidi tuoi! Di Giuda gli empì figli perano tutti, e pria co -

.lei che suora a te nomar non oso... *f* Essa Belo tra... di... *f*

Che mi chie - dete! *p stacc.* Ma chi s'a - vanza? *p stacc.*

Qual audace in - frange l'alto divieto mic? *f* Nelle sue stanze si tragga il

veglio! *f* Chi parlare ardisce ov'è Na - bucco? deh! Si gnore mi segui *p*

Ove condur mi vuoi? *p* Lasciami! *f* Questa è del consiglio l'aula... Sta!.. Non

vedi? *p* **6** *Andante* M'attendon essi...

Recit. Debole sono, è vero, ma guai se alcun il sa!..Vo' che mi *p cresc.*

creda sempre forte cia - scun... *f* Lascia Ben io troverò mio

VIOLONCELLO

11 tu *V* morte qui sta pei *V* *ff* *p* *ff* *p*

12 a morte, a morte... tutto Israel già tratto *V*
f *f col canto* *ff*

13 PIZZ. *p*

ARCO *V*

14 *ff*

PIZZ. *p* ARCO *f*

15 Qui volli attenderti! Io schiava? Io schiava? Apprendi il ver. *V* *p* *V*

ff

VIOLONCELLO

f

PIZZ.

16 *ANDANTE* ^v

ARCO *p*

string.

dim.

17

p

18

ff

f

PIZZ.

p

dim.

allarg.

dim.

l'ombra son del Re

p

譜めくり

VIOLONCELLO

23 I. Tempo

pizz.

A Tempo

24 UN POCO PIÙ VIVO

cor

ARCO

25

deh per. dona

26

VIOLONCELLO

CORO DI SCHIAVI EBREI

LARGO

VIOLONCELLO

ARCO p

PIZZ. $dim.$ pp

PROFEZIA - FINALE 3^o

Recit. Oh chi piange? di femmine im - belli chi sol - leva lamenti all'E - terno? Oh sor -

ARCO p

-ge - te, angosciati fra - tel - li, sul mio labbro fa -

-vella il Si - gnor!

ff f p f

30 *AND^{te} MOSSO* 31

12

VOLONCELLO

32 UN POCO PIÙ MOSSO

33 POCO PIÙ MOSSO

34

Fine dell' Atto 3°

VIOLONCELLO

ATTO 4^o

PRELUDIO - SCENA ED ARIA

ALLEGRO

ff p

1 ANDANTE

PIZZ.

p

2

MARZIALE

9

3 ALLEGRO

ARCO

vrv
cres.:..... f

4 Recit.

Son pur queste mie membra!... Ah! fra le

ff f

selve non scorrea anelando quasi fiera inseguita?

Ah! sogno ei

fu... terribil

sogno!

5 ALL^o MOD^{to} ASSAI

2

Recit.

Or ecco, il grido di

p

guerra! Oh la mia spada. Il mio destrier, che alle battaglie a-

VIOLONCELLO

-nela come fanciulla a danze! Oh prodi miei! Sion - ne, la superba cit -

-tade, ecco tor-reggia ... sia nostra, cada in cenere!

6 MARCIA FUNEBRE
IN MANCANZA DELLA BANDA

※上段はバンド 7番から弾く

7 -te!
ALLEGRO

VIOLONCELLO

8 *ANDANTE*

l. Solo *p*

9 *Tutti*
LARGO

p

10 *a tempo*

col canto

p *cresc.*

11

p

12 *ALLEGRO*

p *f* *p*

6 Che parli tu? non è smar-

ff *p*

-rita... Abdallo, il brando, il brando. mio... il soglio eccolo, o re!

ff

Salvar Fenena io voglio

13 □
ALLEGRO PIZZ.

f

14 □
ARCO *f* *ff*

15 □
Pizz. *p*

16 □
ARCO *f* *p*

17 □
 di mia corona al sol *f* *ff*

18 □
f

VIOLONCELLO

MARCIA FUNEBRE E PREGHIERA

IN MANCANZA DELLA BANDA

ALL.^o ASSAI MOD.^{to}

※上段はバンダ 20番から弾く

f

ORCHESTRA TACET

19

RECIT.

f

9 t'af. . fret . . ta.

VIOLONCELLO

20 ORCHESTRA
ANDANTE

PIZZ.

21

già dal frat

e vola al Ciel

FINALE 4.º

22 ALLEGRO

ARCO

fer - matel

fu -

- nesto

Ah torna Israello,

col canto

torna alle gioie, alle gioie, del patrio suol!

Sorga al tuo Nume

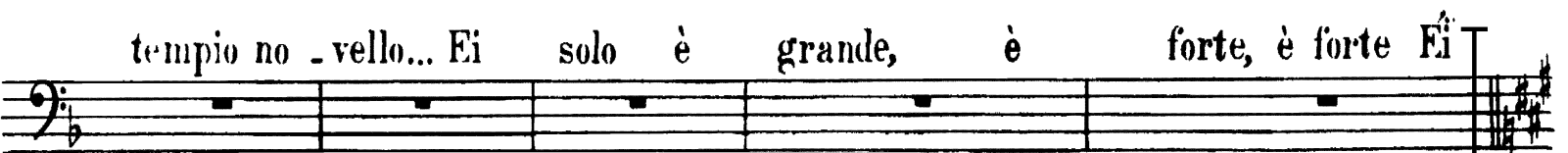

tempio no - vello... Ei solo è grande, è forte, è forte Ei

VIOLONCELLO

24 ALLEGRO *□ v □ v □ v*

25 *col canto* Ei solo è grande è forte Ei sol! Figlia ado - riamo pro - strati al

p

26 Allegro *sud* *ff* *a piacere* *v v* *ADAGIO* *ff*

27 24 28

29 *ADAGIO* *p* *p*

UN CELLO *Solo*

sottorace

VIOLONCELLO

UNO SOLO

30

TUTTI

Pizz.

UNO SOLO

□

ALLEGRO

31

TUTTI

f