

G. VERDI
NABUCCO

Sinfonia , Act 1

Violin I

NABUCODONOSOR

G. VERDI

VIOLINI I

SINFONIA

ANDANTE

8

ff

3

p *cres. poco a poco mf cres. dim.*

ALLEGRO *assai stacc. e sottovoce*

pp

ff *pp*

fff

1

VIOLINI

AND^{te} COME PRIMA

ANDANTINO

PIZZ.

譜めぐり

3 PIZZ.

V ARCO B PIZZ. p

pp 3 e...cres:.....

a poco.....a.....poco.....

ALLEGRO

ppp

assai stacc. e sottovoce

cres:.....poco.....a

poco

cres.

rinf.

ff

めくったらここから

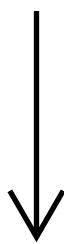

VIOLIN I

ppp

cres.

f

PIÙ MOSSO

ff

p

ff

p

VIOLINI

ATTO 1°

CORO D'INTRODUZIONE

ALL.° MOSSO

VIOLIN I

2

3 *Un po' meno mosso*
I candidi

6 7

4

IN MANCANZA DELL'ARPA PIZZ.

VIOLINO -ror!

VIOLINI I

v dolceiss.

P

5

ff

mf

VIOLIN I

VIOLINO

3

A horizontal line with vertical end caps, representing a measure rest or a specific musical instruction.

※上段はハープ 下段を弾く

IN MANCANZA DELL'ARPA

6

VIOLINO **3**

※リズム修正

ff

VIOLIN I

dolcissimo

pp

VIOLINI 7

ff

VIOLINI

CAV^{na} ZACCARIA

Recit. Spe - rate, o figli! Id - dio del suo poter diè

segno; ei trasse in poter mio un prezioso pegno; del

ff *mf* *ff* *ff*

re nemico prole, pace apportar ei

p

può Di 8 lieto giorno un so - le

p

freno al ti - mor! freno al ti - mor! v'af -

f *col canto* *ff*

-fidi d'Id - dio l'eterna a - i - ta

9 *AND.^{te} MAESTOSO*

dolce

2

p

1 **2**

p

p *f*

DIVISI

dolce *Uniti* *allarg.*

in Lui pe -

VIOLIN I

Pizz

10 a tempo
-ri?

PIZZ. *p*

ARCO

□ DIVISI

dim. dolce

Uniti

allarg.

1 freno, freno al ti.

Pizz

1 freno, freno al ti - mor!

II ALLEGRO ARCO *ff*

VIOLINI

12 di Si - on sulle ro - vine lo stra -

-nier non pose - rà

13 ALLEGRO

14

VIOLIN I

ff

morte

allegro

ff

2

カット

VIOLINI

※リズム修正

(譜めくり)

PIZZ. 3 3

ARCO

pp *f* *p*

16

RECITATIVO E
TERZETTINO
ALLEGRO

pp

cres.

f *p*

Recit.

p

20 ANDANTE CANTABILE
come

p u tempo

MOSSO

f *p*

Recit.

f

f

p

tà ^v Mi-se-rol.. In - frangi ora un sacro do - ver! ^v [□] vieni! Tu

pure l'infrangevi per me... [□] Vie - ni! Il mio

petto a te la stra-da, [□] ^v ^v [□] il mio petto a te la strada schiude -

-rà fra mille **21 ALLEGRO** [□] ^v

cres. *ff*

è preso il [□] ^v [□] tempo

22 LENTO [□] ^v pro - de guer - rier!.. D'a -

-more co - no-sci tu sol l'armi? donna in core

empia tal fiamma or parmit Qual Dio vi **23 ALLEGRO** [□] ^v Sal - va?

la [□] [□] ^{ff} ^{arco} tomba a voi sa - rà di mia ven -

VIOLIN I

-detta

f *p* *f* *p* *f* *p* *ff*

Sospeso è già

24 *ANDANTE* 8

25 *ANDANTE*

p

vita o morte ei ti può dar Ah!... se 26 *m'ami*

sal - var!

表:8va上 *con 8*
裏:表記のまま

CORO

ALLEGRO AGITATISSIMO

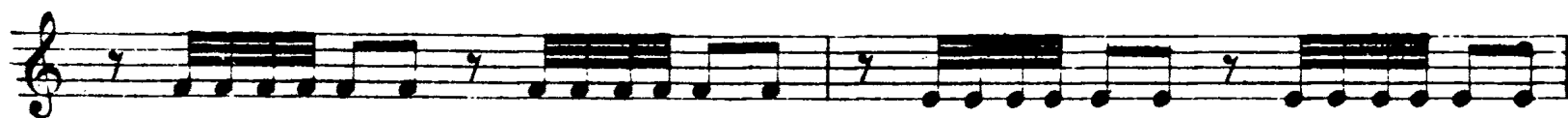
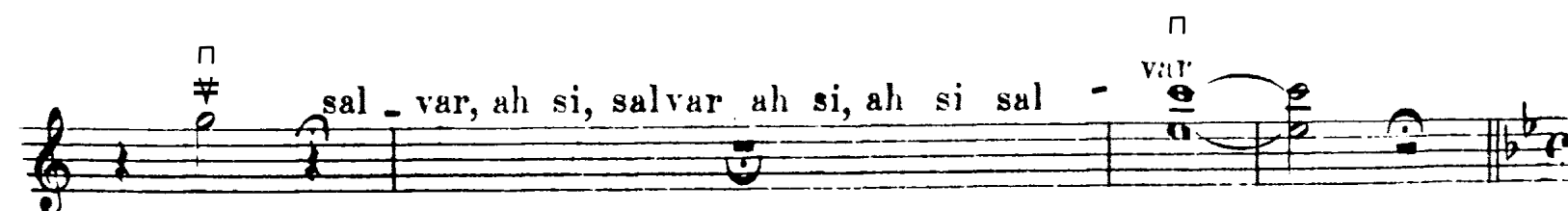
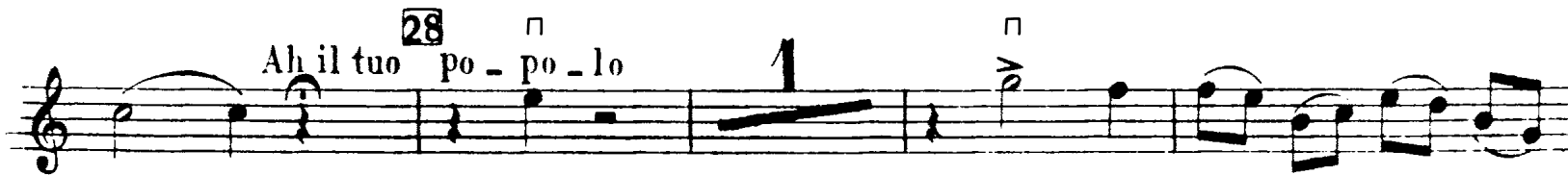
- var, ah si, salvar ah si, ah si sal - var

※上段はバンド 下段を弾く

VIOLINI I

22

33 IN MANCANZA DELLA BANDA ALL' MARZIALE

2 *pp*
ORCHESTRA

34
ORCHESTRA *ff*

ff
ORCHESTRA

35
p
ORCHESTRA

Violin I musical score for measures 35-38. The score is in G major and 2/4 time. It features a melody in the upper staves and a complex accompaniment of triplets and sextuplets in the lower staves. Measure 35 has a "カット" (cut) mark above it. Measure 36 has a "36" box above it. Measure 37 has a "37" box above it. Measure 38 has a "38" box above it, followed by "Allegro" and "col canto" markings. The piece ends with the text "Che tenti?".

VIOLIN I

Oh trema in - sano! Questa è di Dio la stanza! di Dio che

parli? **39** *A TEMPO*

pria che tu profani il tempio, della tua figlia

scempio puesto pugnàl fa - rà

40 *MENO MOSSO* *pp*

41 *ANDANTE*

42 *vrà DIVISI*

DIVISI

DIVISI

ff

VIOLIN I

43 co - lei

44 Uniti

ff *p*

1

VIOLINI I

45 ALLEGRO

vinti, Il capo a terra! Il vinci - tor son io

Tema ha di me: stolti, chi mai, chi mai po -

-tra? I - niquo, mira! co -

-stei primiera io sveno: sete hai di sangue?

della tua figlia il seno

I 'a -

-mor ti salve - rà

VIOLIN I

46

PRESTO

※次ページの2段と同じ
この間にバラバラにめくる

VIOLIN I

Violin I musical score for measures 48-52. The score is written in treble clef with a key signature of two sharps (F# and C#). It features a variety of rhythmic patterns, including eighth and sixteenth notes, and rests. The dynamics range from piano (p) to fortissimo (ff). The instruction *sempre staccato* is present. Measure numbers 49, 50, and 51 are clearly marked. The notation includes slurs, accents, and dynamic markings such as *cres.*, *ff*, and *v*.

VIOLINI I

Oh fug - gite il male - **det** - to terra e

cielo gride - **ra** - oh fug -

- gite il male - detto terra e cielo

gride - **ra** **mf** **v**

※次ページの2段と同じ
この間にバラバラにめくる

VIOLIN I

Measures 30-34: Melodic line with accents (□) above notes. *cres. e sempre stacc.*

Measure 35: Continuation of the melodic line.

カット 57番へ

※リズム修正

VIOLIN I

Violin I score, measures 55-60. The score is written on ten staves. A large diagonal line is drawn across the first four staves. The notation includes various musical symbols such as notes, rests, and dynamic markings like 'ff'. Measure numbers 57 and 58 are indicated. The key signature has two sharps (F# and C#).

※リズム修正

Fine dell'Atto 1^o